



The UK's first custom-built hydrogen refuse collection vehicle

Trevor Nicoll

Director of Operations
St Helens Council





ST HELENS
BOROUGH COUNCIL

PATHWAY TO NET ZERO BY 2040

OUR CLIMATE RESPONSE PLAN NOVEMBER 2021



ST HELENS
BOROUGH COUNCIL

Carbon Emissions in St Helens

Emissions 22/23 vs 2009/10

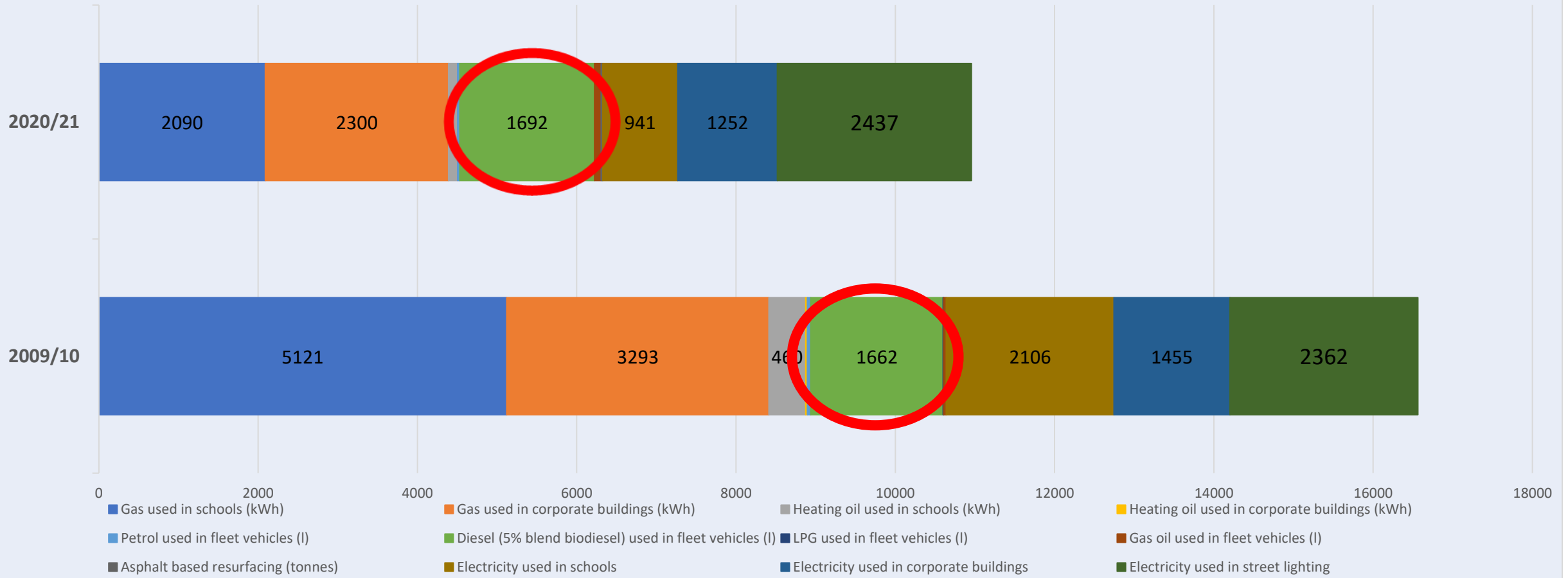

Fleet Replacement Programme

- 225 items
 - Mayors Car
 - Buses
 - RCV
 - Small Van
 - Tractors & JCBs
 - Gritter
 - Sweeper
 - Movers
 - 3.5t tipper
- £21m replace costs (based on like for like replacement)

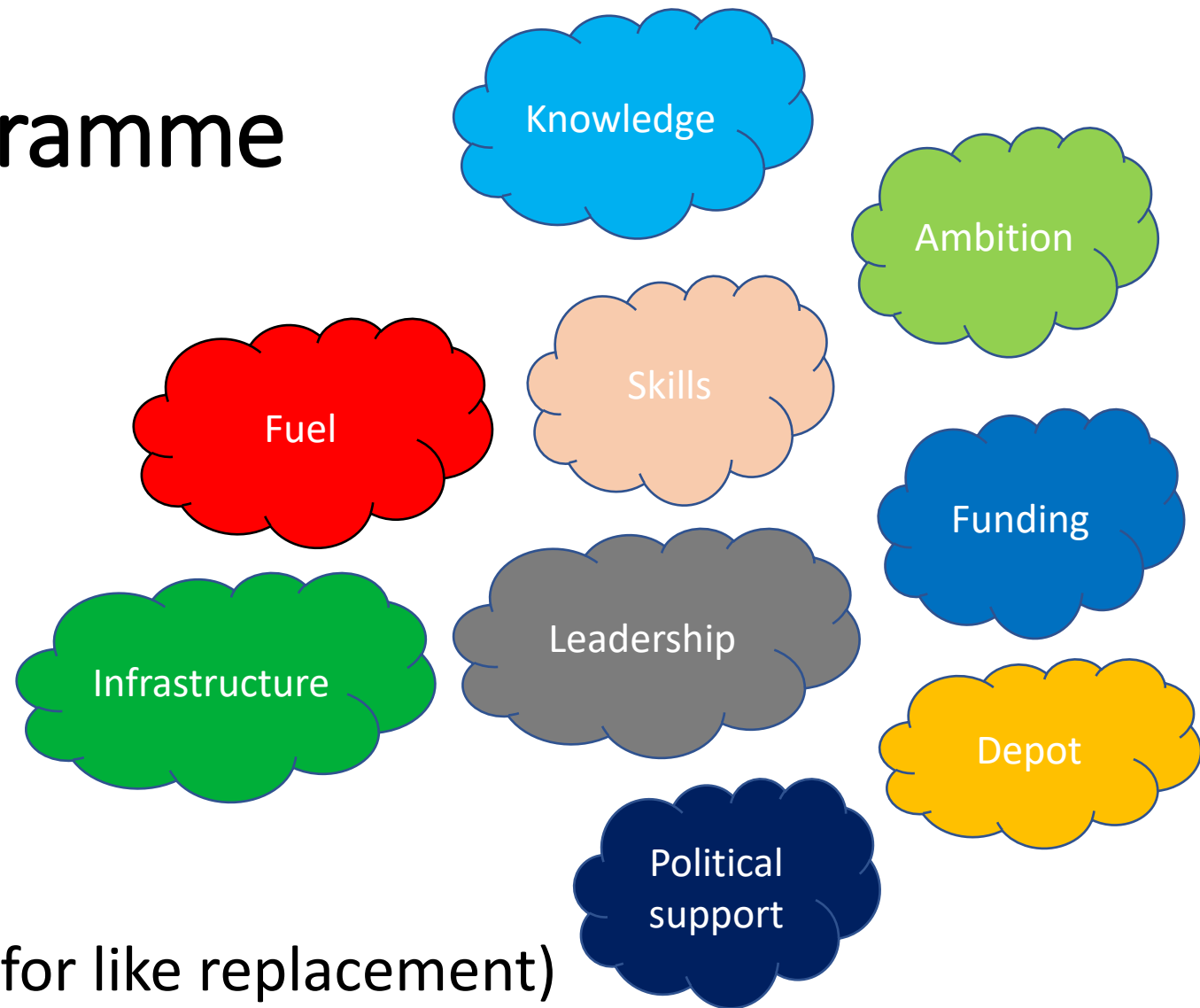

St. Helens

EX TERRA LUCEM

R.F.C.



Hydrogen
Journey

Hydrogen fuel cell vehicle

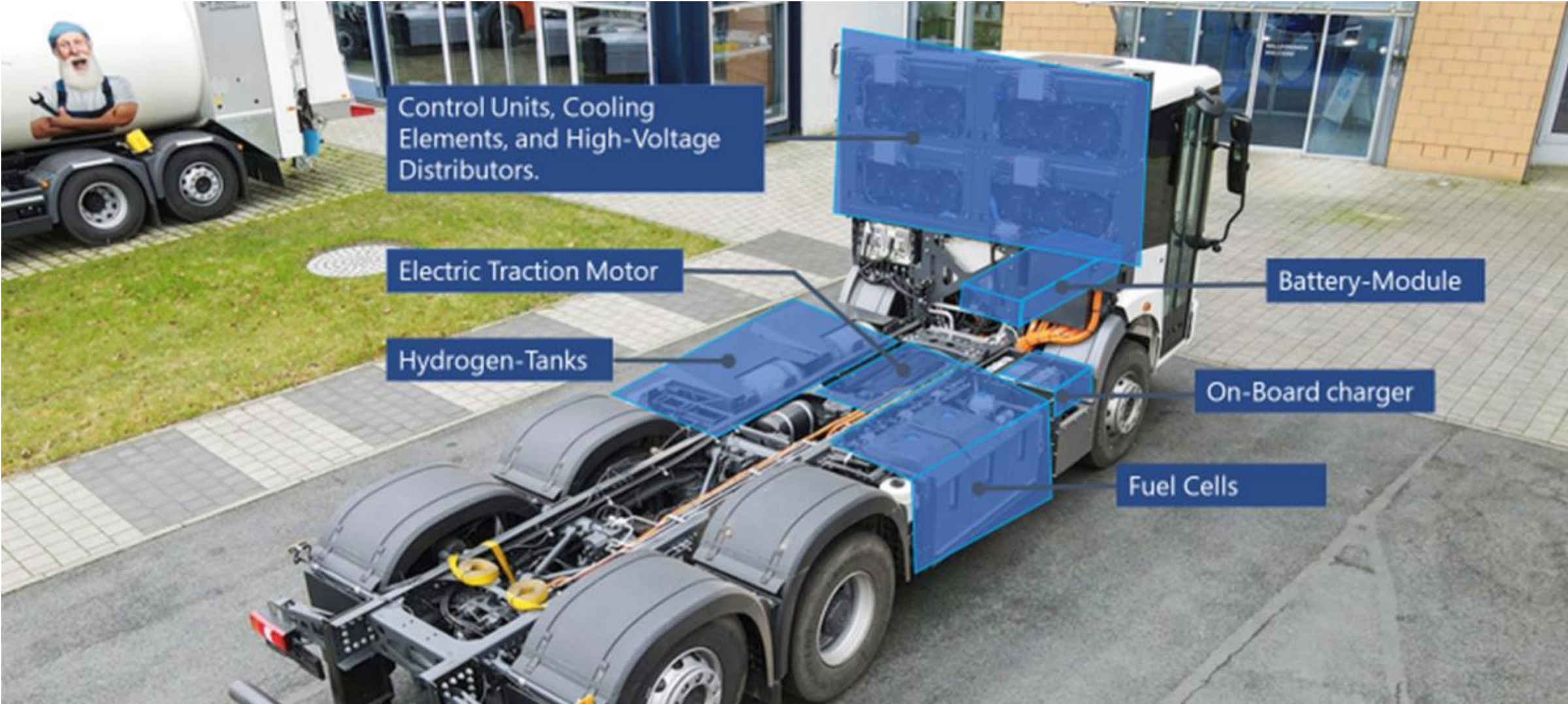



ST HELENS
BOROUGH COUNCIL



ST HELENS
BOROUGH COUNCIL

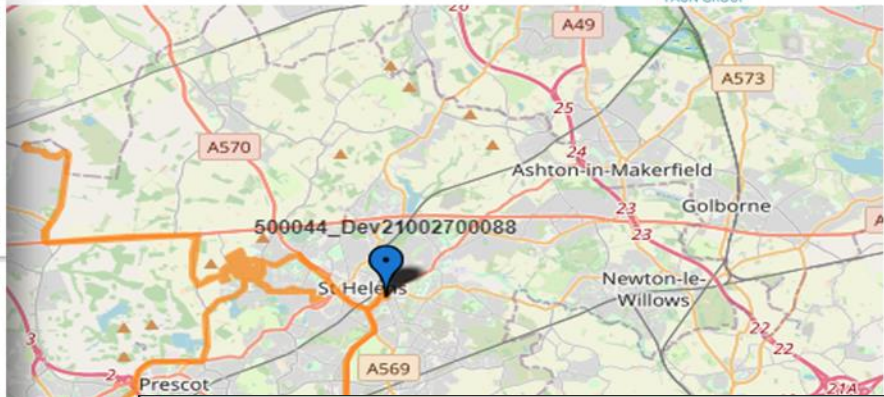
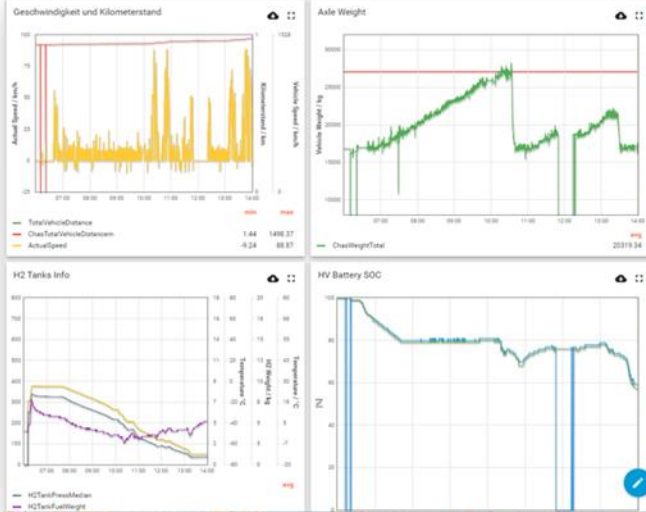

Data & Information



DATA SUMMARY														FAUN		ZOELLER	
W/C 10th July 2023														ENGINIUS		FAUN GROUP	
Collection Round starts	Amount of Waste [Kg]			H2 Energy			Battery Energy			Summary				Comments			
03/07/2023 06:14:00 13:39:00	51	7400	0	7400	No	7.92	118.79	100	0	73	25.65	144.44	9.63	145.10	0.0195	2.8321 FC temperature fluctuations	
04/07/2023 06:06:00 13:45:00	55	5000	0	5000	No	6.15	92.24	100	0	79	19.95	112.19	7.48	90.91	0.0224	2.0398 ID302: FC Breakdown - Reset required	
05/07/2023 06:04:00 14:09:00	75	10200	0	10200	No	6.89	103.34	100	0	48	49.4	152.74	10.18	136.00	0.0150	2.0365 Refuelling station fault - 200bar max. Truck ran out gas 1pm	
06/07/2023 06:05:00 14:38:00	66	7400	0	7400	No	7.72	115.79	100	0	62	36.1	151.89	10.13	112.12	0.0205	2.3013 ID302 @ starting - reset required - carried over from yesterday	
07/07/2023 06:09:00 14:26:00	57	4000	0	4000	No	7.32	109.79	99	0	68	29.45	139.24	9.28	70.18	0.0348	2.4428 ID302 FC Breakdown 11.15 - reset required	
08/07/2023 TOTALS	304	34000	0	34000		36.0	539.9			160.55	700.5	46.7	554.3	0.1123	11.7		
09/07/2023 AVERAGES	60.8	6800	0.0	6800		7.2	108.0			32.1	140.1	9.3	110.9	0.0225	2.3		
10/07/2023 06:10:00 15:05:00	54	9900	0	9900	No	7.82	117.29	100	0	66	32.3	149.59	9.97	183.33	0.0151	2.7702 ID302: FC Shutdown - Reset required - Temperature?? LH lit	
11/07/2023 06:06:00 13:44:00	55	7700	0	7700	No	7.75	116.24	99	0	71	26.6	142.84	9.52	140.00	0.0186	2.5971 Cooling fans running overnight?? Hard Reset to stop.	
12/07/2023 06:07:00 14:19:00	56	10200	0	10200	No	7.26	108.89	100	0	81	18.05	126.94	8.46	182.14	0.0124	2.2668 ID151 Insulation Clamp 31	
13/07/2023 06:14:00 14:09:00	57	10000	0	10000	No	6.91	103.64	100	0	66	32.3	135.94	9.06	175.44	0.0136	2.3849 OBC diagnostic (pm) FC2 & 1 Coolant 100ml, FC3 200ml	
14/07/2023 06:02:00 13:43:00	50	8900	0	8900	No	5.52	82.79	99	0	45	51.3	134.09	8.94	178.00	0.0151	2.6818 ID159 24V battery warning displayed	
15/07/2023 TOTALS	272	46700	0	46700		35.3	528.8			160.55	689.4	46.0	858.9	0.0748	12.7		
16/07/2023 AVERAGES	54.4	9340	0.0	9340		7.1	105.8			32.1	137.9	9.2	171.8	0.0150	2.5		
17/07/2023 06:09:00 13:41:00	48	8000	0	8000	No	6.19	92.84	100	0	78	20.9	113.74	7.58	166.67	0.0142	2.3696 ID159 24V battery warning displayed	
18/07/2023 06:12:00 13:16:00	52	5400	0	5400	No	1.2	18.00	99	0	51	45.6	63.60	4.24	103.8462	0.0118	1.2230 ID302 FC Shutdown - Reset required	
19/07/2023 05:49:00 14:11:00	49	10200	0	10200	No	10.49	157.33	99	0	76	21.85	179.18	11.95	208.1633	0.0176	3.6568 ID159 24V battery warning displayed	
20/07/2023 06:05:00 13:57:00	51	5800	0	5800	No	5.11	76.64	100	0	49	48.45	125.09	8.34	113.7255	0.0216	2.4528 ID159 24V battery warning displayed	
21/07/2023 06:05:00 13:35:00	53	5700	0	5700	No	4.22	63.29	100	0	56	41.8	105.09	7.01	107.5472	0.0184	1.9829 ID151 Insulation Clamp 31	
22/07/2023 TOTALS	253	35100	0	35100		27.2	408.1			178.6	586.7	39.1	699.9	0.0836	11.7		
23/07/2023 AVERAGES	50.6	7020	0.0	7020		5.4	81.6			35.7	117.3	7.8	140.0	0.0167	2.3		
24/07/2023 06:00:00 14:51:00	60		0			4.06	60.89	0		0	60.89		4.06	0.00		#DIV/0!	
25/07/2023 06:00:00 13:42:00	55	7800	0	7800	No	6.39	95.84	100	0	59	38.95	134.79	8.99	141.8182	0.0173	2.4507 BP Portal outage until 06.49am - FC3 coolant 200ml	
26/07/2023 06:03:00 14:20:00	55	9000	0	9000	No	6.84	102.59	100	0	80	19	121.59	8.11	163.64	0.0135	2.2107 ID159 24V battery warning displayed	
27/07/2023						0.00	0.00			0.00	0.00	0.00	0.00	0.00		#DIV/0!	
28/07/2023						0.00	0.00			0.00	0.00	0.00	0.00	0.00		#DIV/0!	
29/07/2023 TOTALS	170.1	16800	0	16800		17.3	259.3			57.95	317.3	71.2	305.5	0.0308	5.7		
30/07/2023 AVERAGES	56.7	8400	0.0	8400		5.8	86.4			29.0	63.5	4.2	152.7	0.0154	1.9		
31/07/2023						0.00	0.00			0.00	0.00	0.00	0.00	0.00		#DIV/0!	

- WEEKLY BATTERY CONSUMPTION**
 - Average Daily Battery Energy = 32.1kWh
 - Total Weekly Battery Energy = 160.55kWh
- WEEKLY HYDROGEN CONSUMPTION @ 350bar**
 - Average Daily Hydrogen used = 7.1Kg / 105.8kWh
 - Total Weekly Hydrogen used = 35.3Kg / 528.8kWh
- WEEKLY COMBINED ENERGY CONSUMPTION**
 - Average Daily = 137.9kWh - Hydrogen equivalent of 9.2Kg
 - Weekly Total = 689.4kWh - Hydrogen equivalent of 46Kg
- WEEKLY ROUTE INFO:**
 - Average Daily Driving Distance = 54.4Km (34 miles)
 - Total Weekly Driving Distance = 272Km (170 miles)
- Average Route Efficiency = 2.5kWh per Km
- Average Route Efficiency = 0.0150kWh (15Wh) per Kg
- Average Route Efficiency = 171.8Kg per Km
- Average Daily Weight = 9340Kg
- Weekly Total Weight = 46700Kg

Partnering & Knowledge Transfer



HyNet
North West





Skills, Training and Apprenticeships



Education and Engagement



Infrastructure & fuelling

Types of hydrogen and technologies

Depending on the type of production used and level of emissions, different colours are assigned to hydrogen.

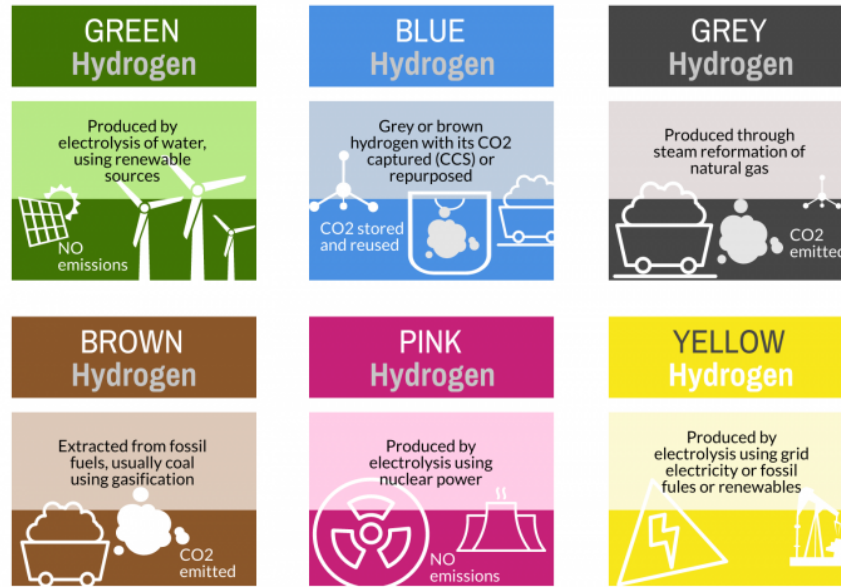

Electric Journey



Electric Journey

- 35 vehicles
 - Mayors Car (1)
 - Electric Recycling Vehicles (2)
 - Small Vans (25)
 - Panel Vans (6)
 - Utility Vehicle (1)
- Plus
 - Hand Mowers (5)
 - Handheld plant Chain saws, brush cutters ...



Electric Journey

- Installed a managed network of charger system.
- Currently at capacity on site with 500kVa substation.
- 1000kVa substation to replace current.
- 18 – 24 months delay.



St. Helens

EX TERRA LUCEM

R.F.C.



Thank you
trevornicoll@sthelens.gov.uk