

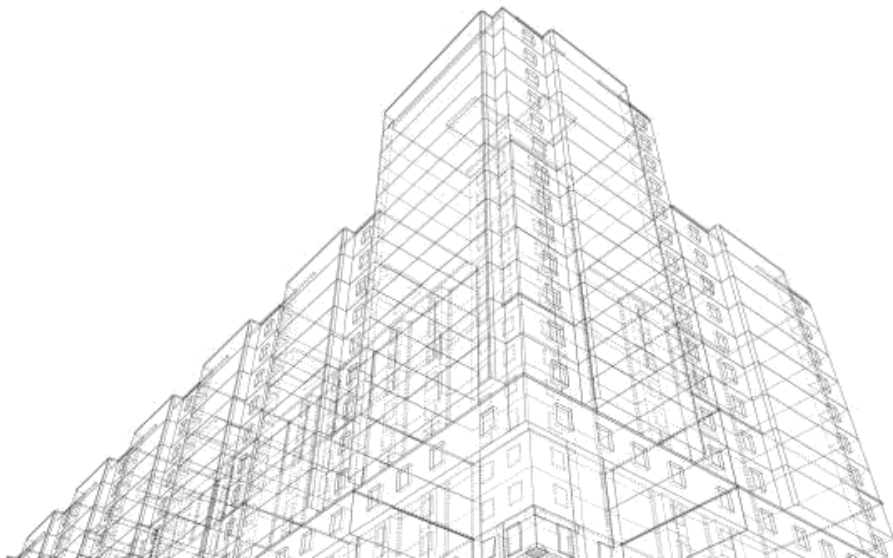

Construction (Design and Management) Regulations 2015 Refresher

Jonathan Cowlan, Pinsent Masons LLP, APSE Associate Trainer
Fiona Sutton-Wilson, Head of APSE Training



In-house Enquiry

training@apse.org.uk | 0161 772 1810



CDM Regulations 2015 Refresher

Course details

APSE is delighted to bring this CDM Refresher masterclass in conjunction with our partners **Pinsent Masons**. The CDM Regulations (2015) legislation made important changes to the roles and responsibilities for the client, designer, and contractor/principles contractor. The new role of Principle Designer was introduced as a part of the regulations.

Who should attend?

This course will be relevant to those involved in delivering functional services across the authority such as service heads, front line managers, policy officers, health and safety officers and trade union representatives or anyone interested in gaining a practical understanding of keys areas covered.

Learning Outcomes

- Explore WHY CDM has changed.
- Examine the extent to which it changed.
- Analyse the key changes for the duty holders.
- Explore practical issues in implementation.
- Utilise problem-solving skills to determine the impact of the regulations.

What will the course cover?

- A refresher on the regulations and guidance from the HSE
- A review of the roles and responsibilities for CDM duty holder e.g. client, principal, designer, principal contractor, contractor
- A check on how your council should have applied the new roles and responsibilities for duty holders.
- Workshops to ensure you are correctly assessing competency co-ordination and management.
- How has this been working in practice - HSE?
- An update on case law and sentencing guidance

NEW MUNICIPALISM

Delivering for local people and local economies



CDM Regulations 2015 Refresher

Course programme

For further information, please contact training@apse.org.uk







09:15 - 09:30	REGISTRATION (and Tech Check)
09:30 - 11:00	UNIT 1: Current Challenges for Local Authorities <ul style="list-style-type: none"> <input type="checkbox"/> Background to the refresher course <input type="checkbox"/> Review the roles of Client, Principal Designer <input type="checkbox"/> Review the roles of contractor and principal contractor. <input type="checkbox"/> Co-ordination and management for the construction phase
11:00 - 11:15	COMFORT BREAK
11:15 - 12:30	UNIT 2: The Client and Competency <ul style="list-style-type: none"> <input type="checkbox"/> Who is the client? <input type="checkbox"/> Client duties <input type="checkbox"/> Demonstrating competence <input type="checkbox"/> Pre-construction checklist
12:30 - 13:15	LUNCH
13:15 - 14:30	UNIT 3: The Designer and Contractor <ul style="list-style-type: none"> <input type="checkbox"/> Who is the designer? <input type="checkbox"/> Who is the contractor? <input type="checkbox"/> Construction Phase Plans
14:30 - 14:45	COMFORT BREAK
14:45 - 15:45	UNIT 4: Legal Landscape - Implementing Improvements <ul style="list-style-type: none"> <input type="checkbox"/> HSE Powers <input type="checkbox"/> Sentencing Guidelines <input type="checkbox"/> Prosecutions and Fines
15:45 - 16:00	PLENARY, FEEDBACK AND CLOSE



CDM Regulations 2015 Refresher

In-house - tailored training to meet your needs.

The package includes:

-  A pre-course consultation so we can tailor the course to meet your needs.
-  Trainee Needs Analysis.
-  Customisation of the slide pack.
-  Delivery of the course on a mutually convenient date and time to meet your authority's needs and working patterns.
-  Analysis of trainee feedback, which we share with you.
-  Trainer feedback, if required.
-  Post-course materials on password-protected hidden webpage.

If delivered online, the course is suitable for up to 15 participants and over two half-days or one full day, via Microsoft Teams

If delivered onsite, it is suitable for up to 20 participants. Trainer travel, subsistence and accommodation is charged at cost.

In-house – what do participants have to say?

"Well explained and easy to understand."

"Take it - it enhances your understanding and removes assumption."

"It's very engaging and interesting. And all questions are encouraged and answered."

"Good alternative to reading documents, brings CDM to life de-mystifies it."

"Very useful in terms of H&S."

"Very informative, delivered in an engaging way."

"Attention was engaged throughout the course. Relative and informative."

"It is a very knowledgeable course and every point explained thoroughly and the slides were very well presented and didn't include too much information."

"Not too intense and delivered in layman terms."

"Very informative and gives an understanding of roles and responsibilities under CDM."



CDM Regulations 2015 Refresher

About APSE Training

APSE (Association for Public Service Excellence) is a not-for-profit local government think tank, working with over 300 councils throughout the UK, promoting excellence in public services.

APSE is the foremost specialist in local authority front line services, hosting a network for front line service providers in areas such as waste and refuse collection, parks and environmental services, leisure, school meals, cleaning, housing, and building maintenance.

APSE Training aims to provide inspiring and impactful lifelong learning and development opportunities, nurturing talent and enabling growth. A broad range of courses are available via the APSE website and as bespoke in-house courses.

APSE Training is compliant with APSE's Quality Assurance processes under ISO 9001, ISO 14001, ISO 27001 and GDPR. We are also a Platinum Carbon Literate Organisation, which demonstrates our commitment to raising awareness of the climate crisis.

The team is ready to help.

Please direct enquiries to: training@apse.org.uk | 0161 772 1810

3rd Floor Trafford House, Chester Road, Old Trafford, Manchester, M32 0RS

APSE Head of Training: [Fiona Sutton-Wilson](#)

Senior Training Officer: [Amy Caldwell](#)

Training Co-ordinator: [Olivia Wright](#)

Business Support Assistant (Finance): [Daniel Lee](#)



Follow our Linked in and X pages:



@APSE - Association for Public Service Excellence



@apsevents
@apsenews



www.apse.org.uk

BOOK AN IN-HOUSE COURSE HERE

training@apse.org.uk | 0161 772 1810