

The Bradford Winter
2019-2020

David John Mazurke
Group Manager

Highways Maintenance
City of Bradford M.D.C.

Winter 2019-2020

- Priority 1 Routes
- 45 Grits
- Night Patrol 100 occasions
- Hired Gritters
- 15:30 for 16:00 Grit
- Cycle Routes treatment for 2020-2021
- Covid-19 Mobile Testing Units

RST's can vary between 2-4 Degrees

- | | |
|-------------------|--------------------|
| 1 Haworth | 14 Bingley |
| 2 Oxenhope | 15 Keighley Centre |
| 3 Denholme | 16 Steeton |
| 4 Queensbury | 17 Silsden |
| 5 Clayton | 18 Silsden Moor |
| 6 Halifax Road | 19 Addingham |
| 7 Odsal | 20 Ilkley |
| 8 Bfd City Centre | 21 Burley |
| 9 Undercliffe | 22 Menston |
| 10 Greengates | 23 Ilkley Moor |
| 11 Thackley | |
| 12 Shipley | |
| 13 Lower Baildon | |

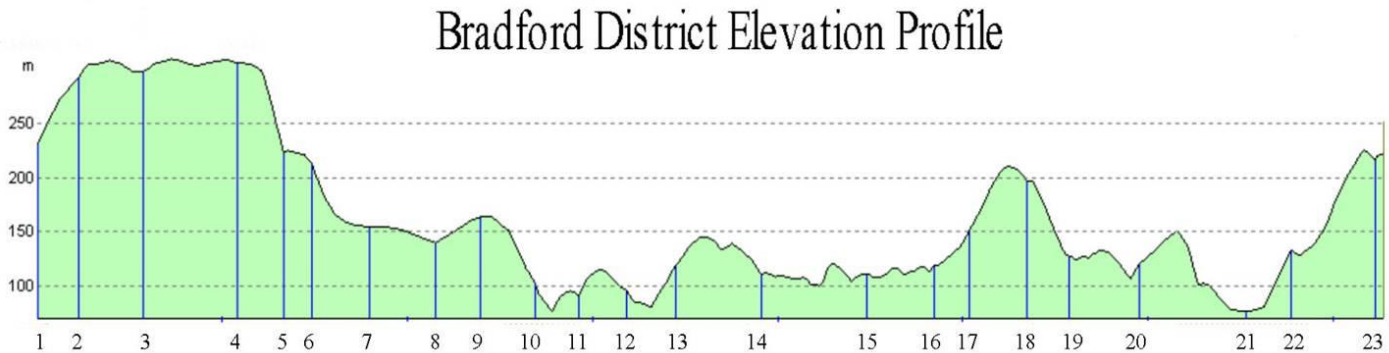



Crews at Wkfd Rd December 2019



WINTER MAINTENANCE OPERATION

2020 – 2021

City of Bradford Metropolitan District Council

www.bradford.gov.uk

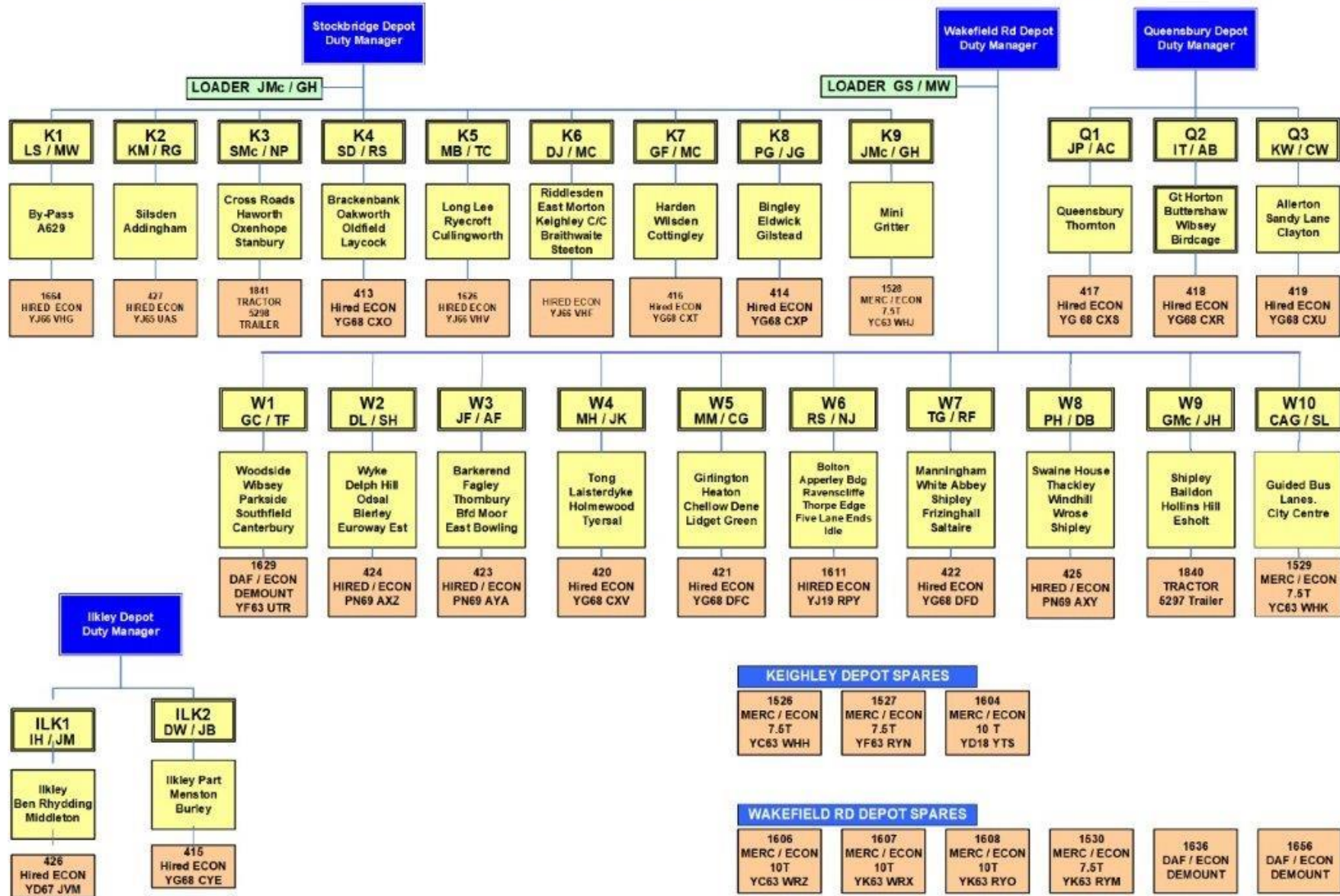

Queensbury



2/27/2020 05:27:27



Queensbury



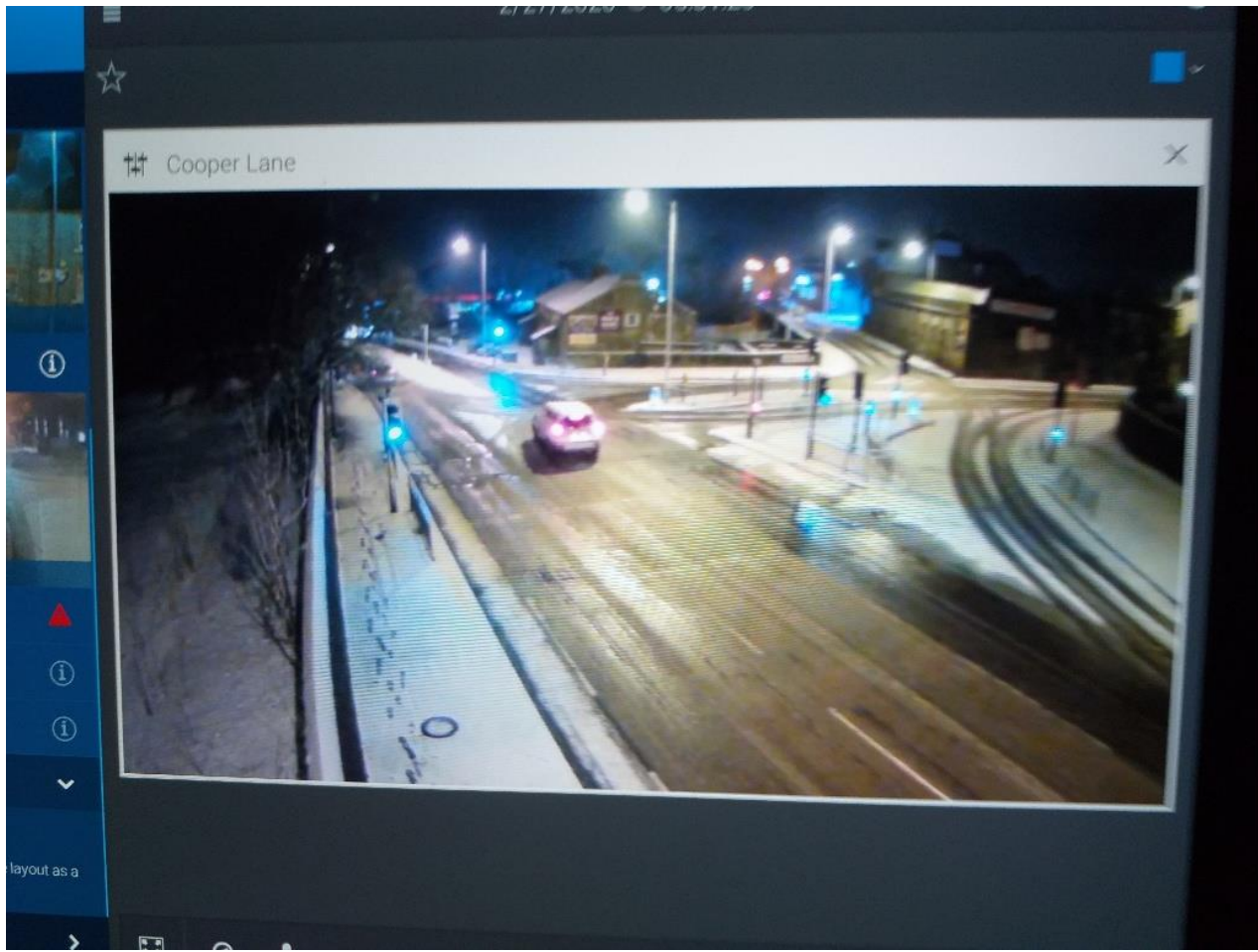

27th February

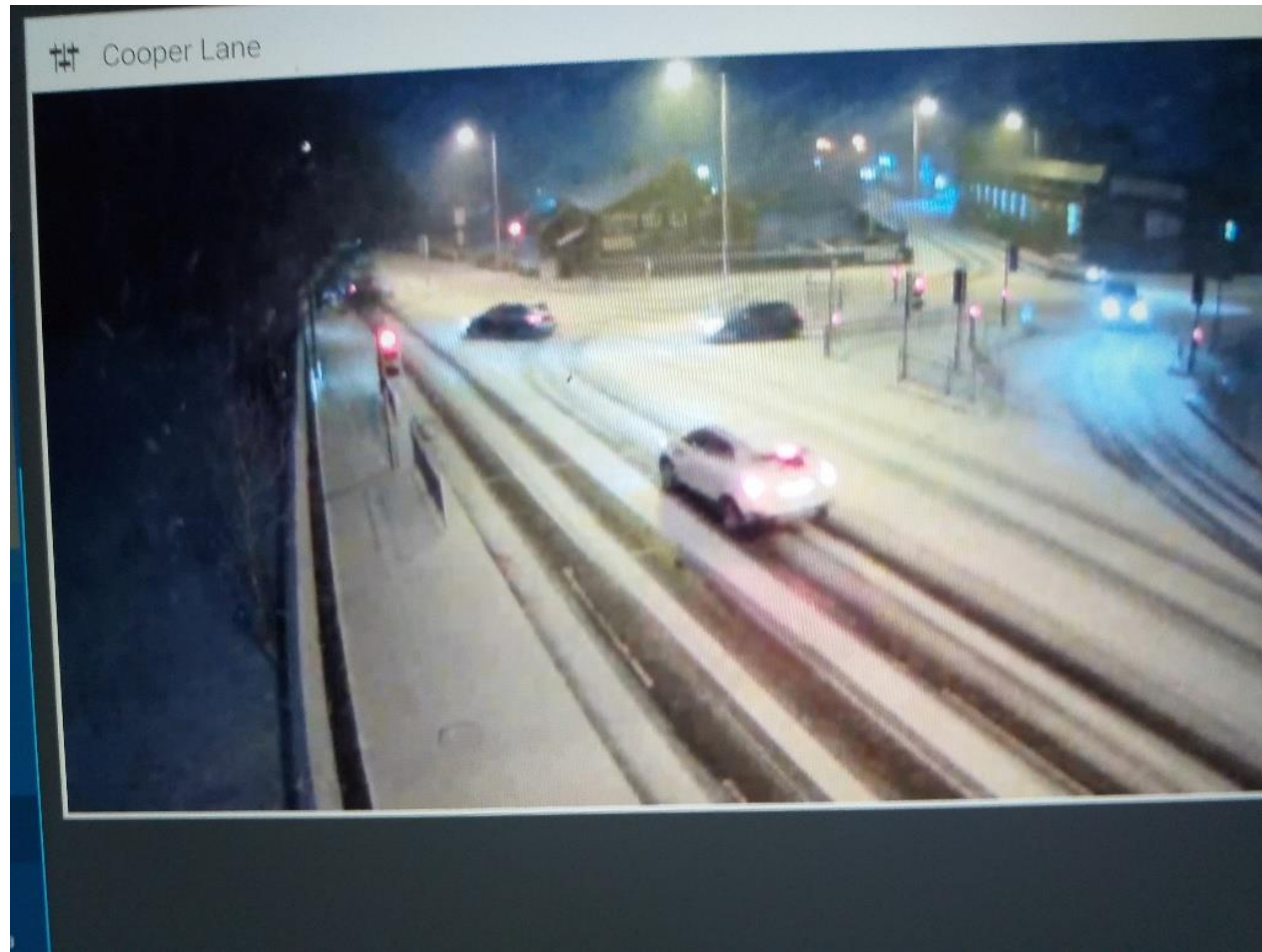

- Baildon
- Carr Lane/Wrose Road
- Gt Horton/Cross Ln
- Queensbury
- Odsal Top
- Dudley Hill Roundabout
- Bankfield Roundabout
- Greengates
- Thornbury
- Sandy Lane
- Cooper Lane
- Thornton Rd/Halifax Rd

- Output 1
- Output 1
- Output 1
- Output 1
- Output 1
- Output 1
- Output 1
- Output 1
- Output 1
- Output 1
- Output 1

Time	Device	Events
19/01/2018 07:07:13	Thornton Rd/Halifax Rd	10.209.145.9 is connected
19/01/2018 07:07:13	172.23.3.133	172.23.3.133 is connected
19/01/2018 07:07:13	Queensbury	10.140.73.9 is connected
19/01/2018 07:07:13	10.140.144.45	10.140.144.45 is connected
19/01/2018 07:07:12	Odsal Top	10.140.79.40 is connected
19/01/2018 07:07:12	Thornbury	10.136.84.133 is connected
19/01/2018 07:07:12	Cooper Lane	10.136.94.50 is connected
19/01/2018 07:07:12	Bankfield Roundabout	10.140.70.77 is connected
19/01/2018 07:07:12	10.140.74.5	10.140.74.5 is connected
19/01/2018 07:07:12	10.136.88.141	10.136.88.141 is connected

George



Vale Engineering



Safecote- Supamix Chemical spray



4,000 Tonnes Wakefield Rd Depot -
3,000 Keighley Depot



Floods Not Snow

- 9th & 10th February
- 15th & 16th February
- From 06:00 to 18:00
- Teams on standby and Sandbags deployed
- Multi –Agency Plan ?????
- Informed about Ilkley Barrier at 15:00 Friday

Year of The Sandbags



- 15th February- Ilkley



Apperley Bridge February 2019



Flood Spot Areas- Community Groups



Cottingley School- The A Team



PPE from Turkey

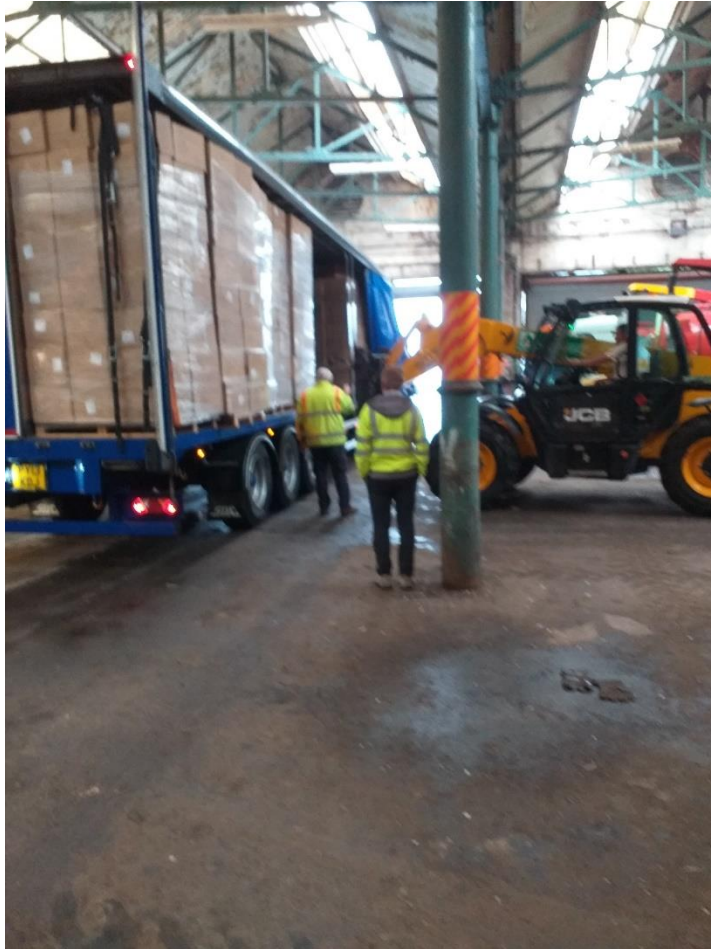

Trial -Perspex Screen



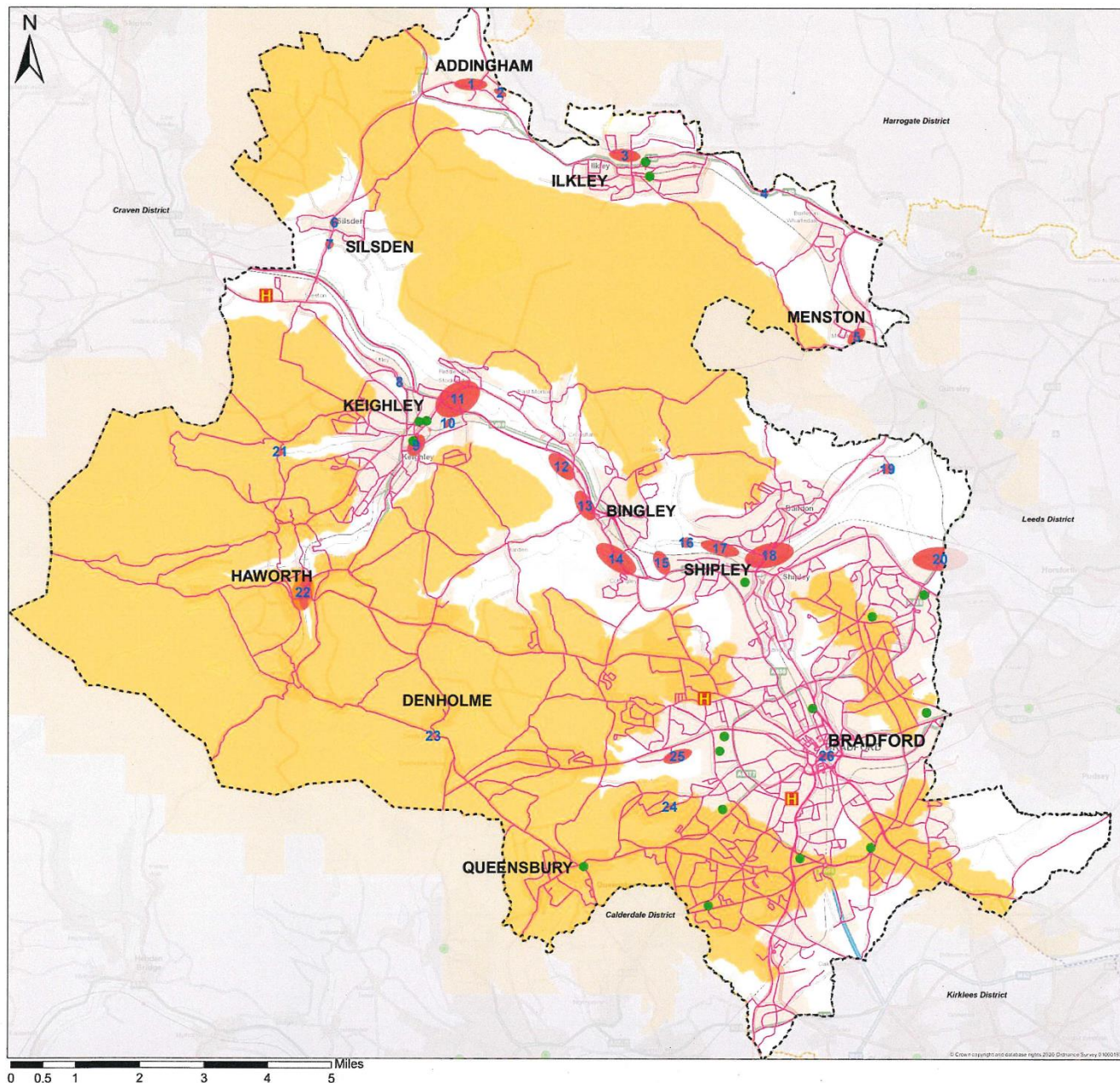

Flooding hotspots and priority gritting

Legend

- Main Supermarkets
- Main Hospitals
- Gritting Routes - Priority 1
- Land above 600' (185m)
- Flooding hotspot

Flood area	Location
1	Addingham Main Street / Bolton Road
2	Addingham Church Street
3	Ilkley Denton Road
4	A65 Manor Park Bends
5	Menston
6	Silsden
7	Silsden Keighley Road
8	Keighley Skipton Road
9	Keighley Worth Way
10	Keighley Worth Village / Dalton Mills
11	Keighley Stockbridge / Aireworth
12	Crossfatts Castlefields
13	Bingley Ireland Bridge / Old Main Street
14	Cottingley Bradford Road / Ashgrove
15	Branssome Drive
16	Hirst Mill
17	Saltire Roberts Park / Riverside Court
18	Baildon Otley Road
19	Esholt Village
20	Apperley Bridge
21	Goose Eye
22	Mill Hey / Station Road
23	Denholme A629 Halifax Road
24	Clayton Pasture Lane
25	Leaventhorpe Lane / Middlebrook
26	Leeds Road / Hall Ings

July 2019 Low Street, Keighley



APSE – Apprentice of the Year Finalist





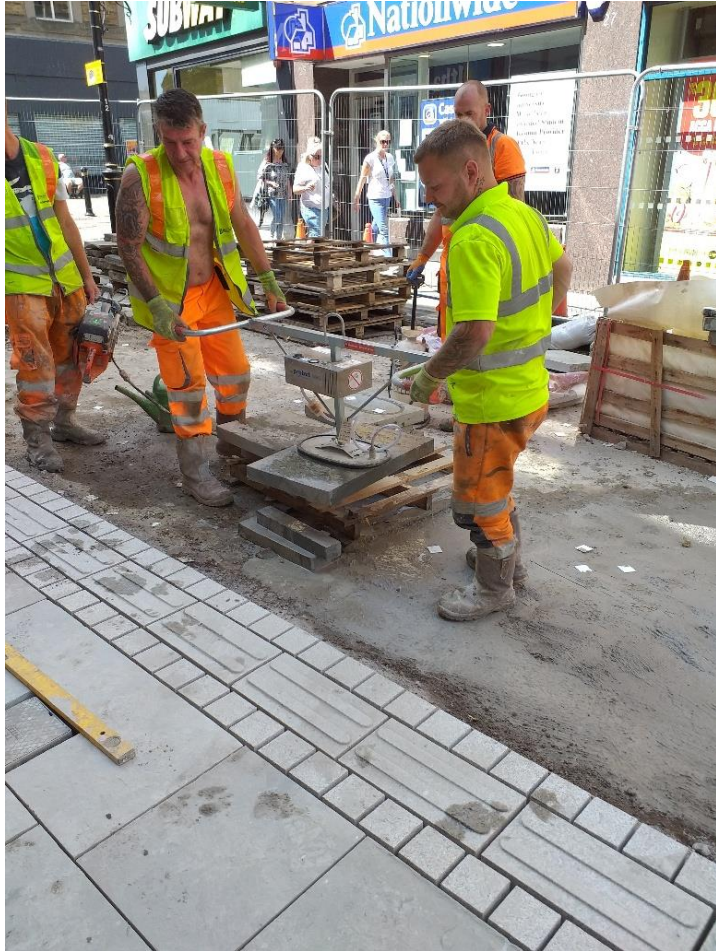

Two lads from Portugal





Finished

