

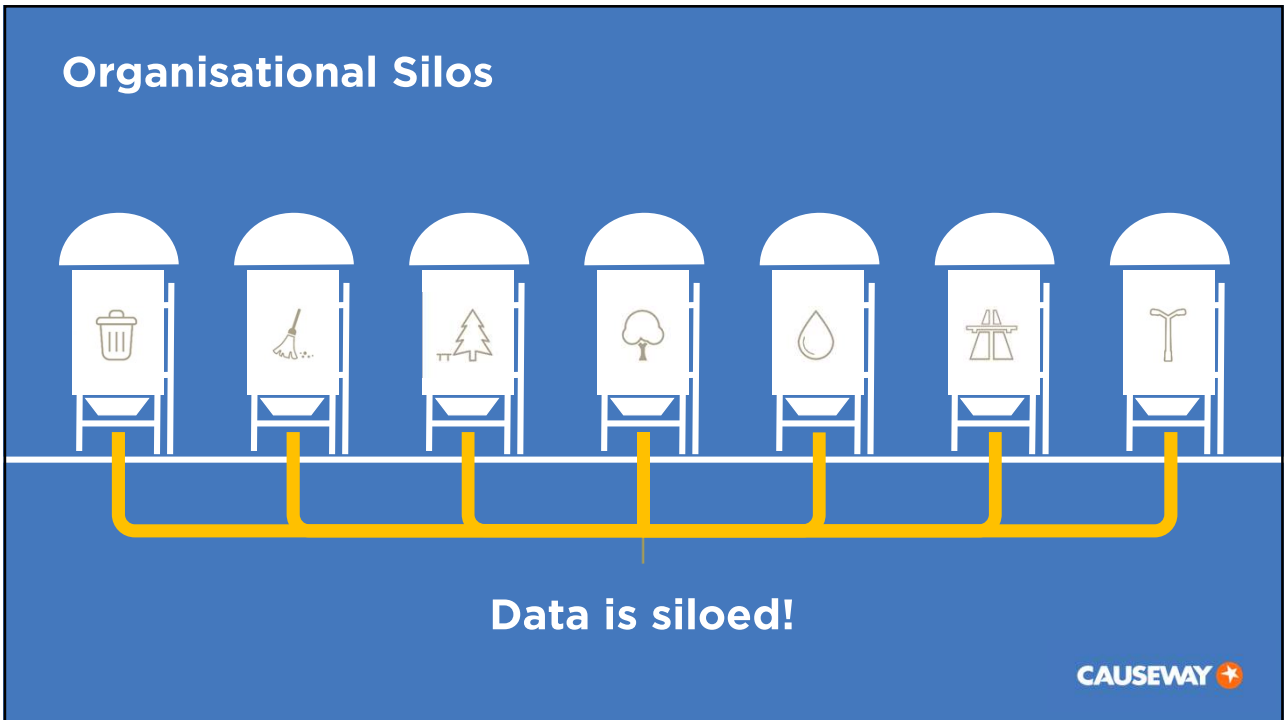

1

2

## Playing with Dynamite!

CAUSEWAY 

3

## Exploding the Silos

CAUSEWAY 

4

## Connecting the Silos

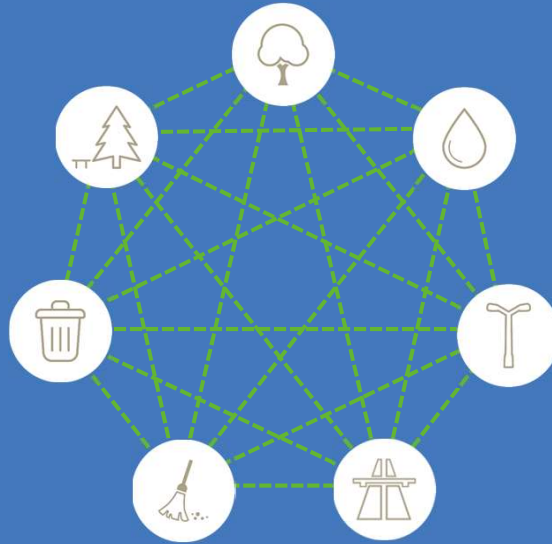

CAUSEWAY 

5

## Connected within our Organisations

CAUSEWAY 

6

# Access from Anywhere with a Browser

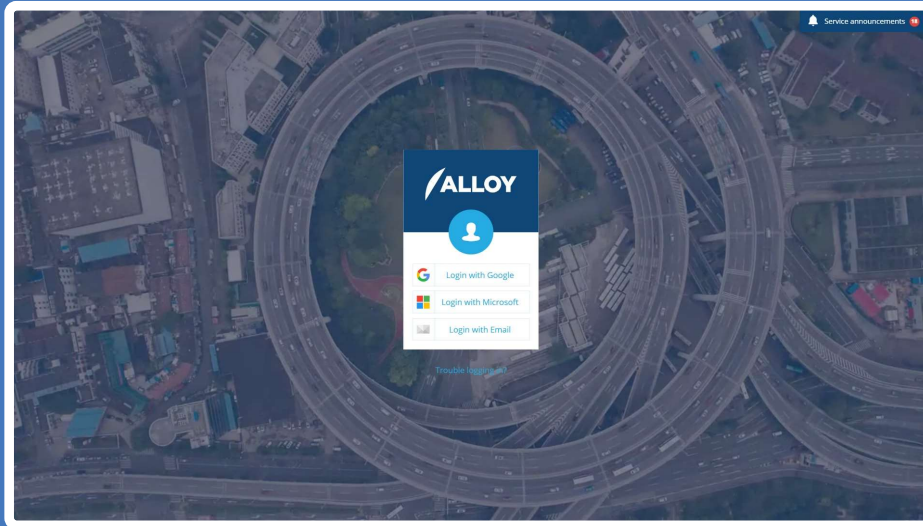

7

# Green Assets

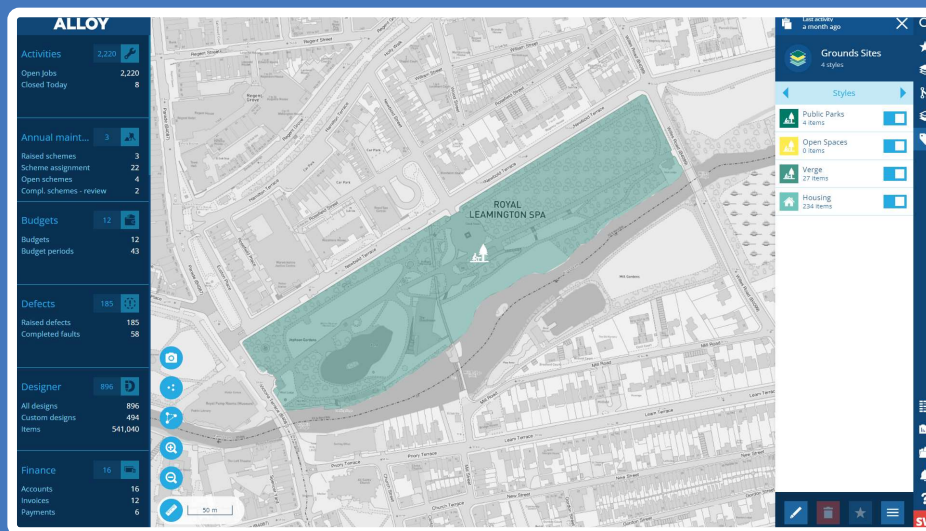

8

# Green Assets and More

9

# Green Assets and More

10

# Green Assets and More

11

# Green Assets and More

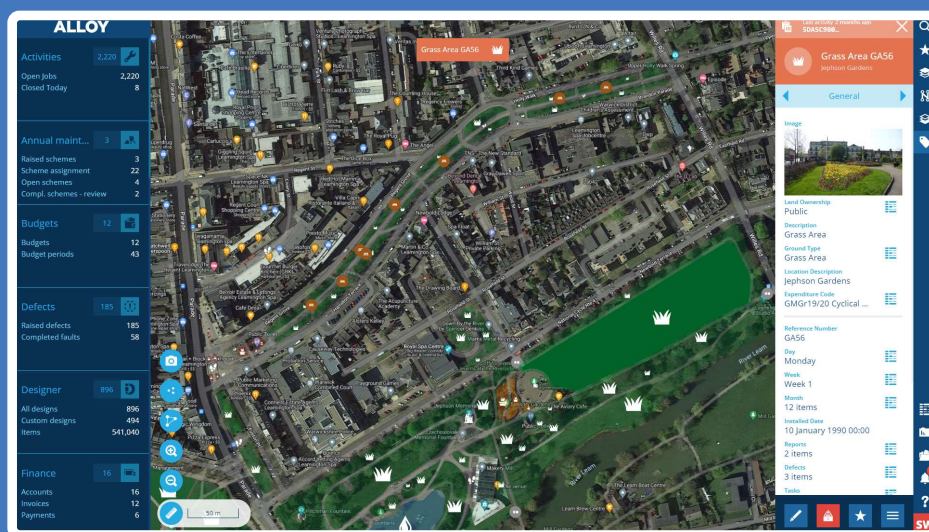

12

# Green Assets and More

13

# Green Assets and More

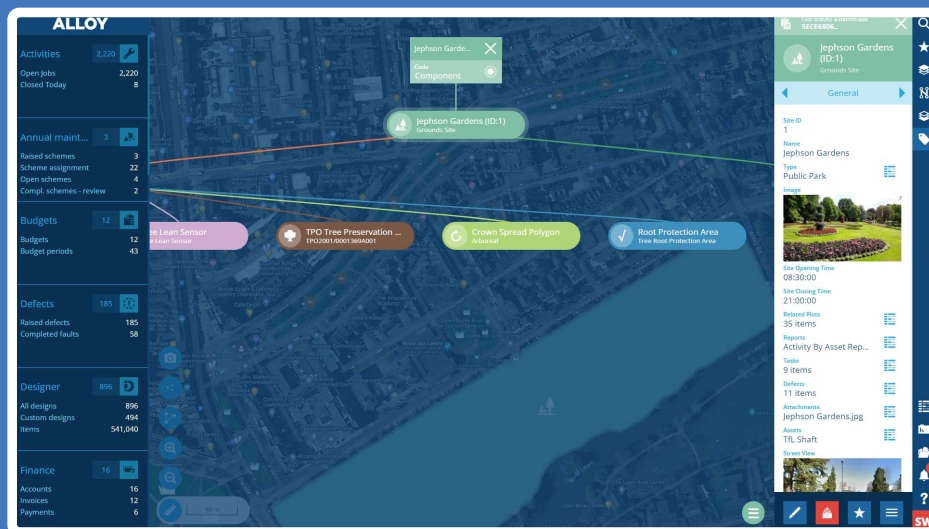

14

# Isn't that just a glorified GIS!?

15

## Managing Routine Works

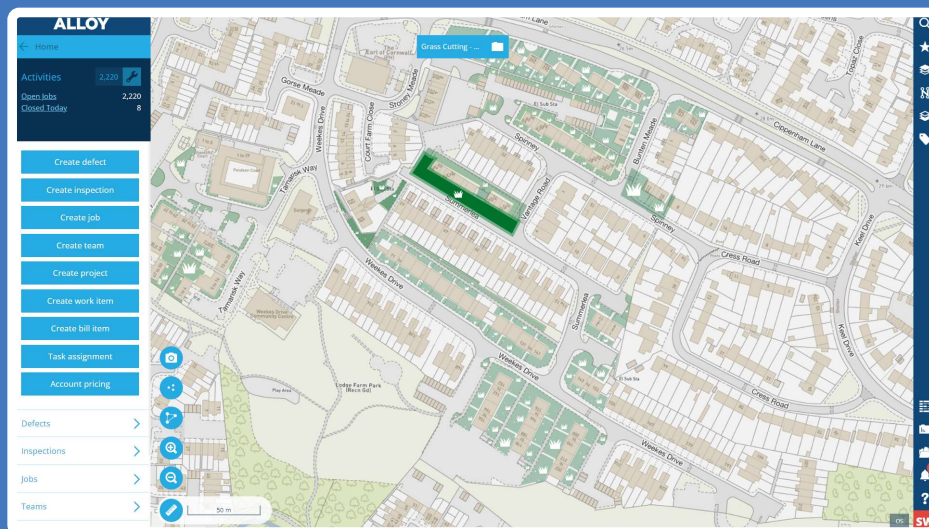

16

# Managing Routine Works

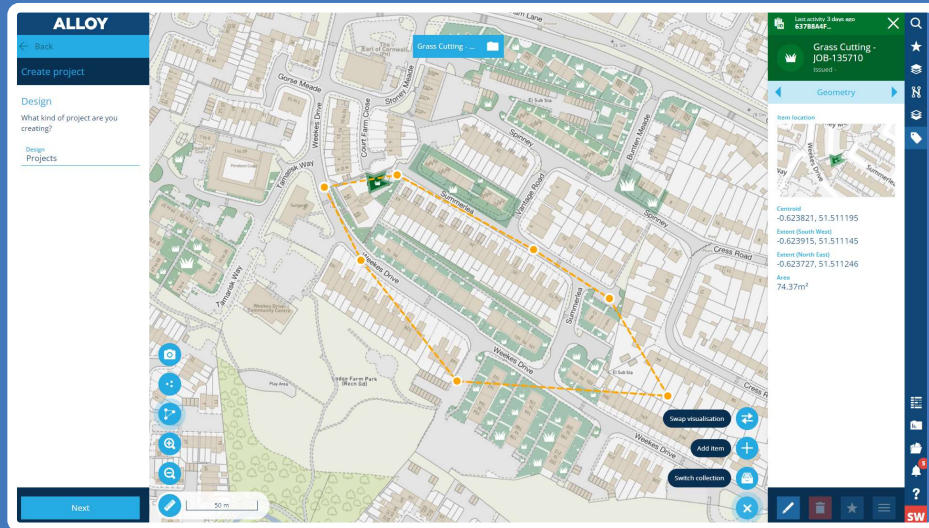

17

# Managing Routine Works

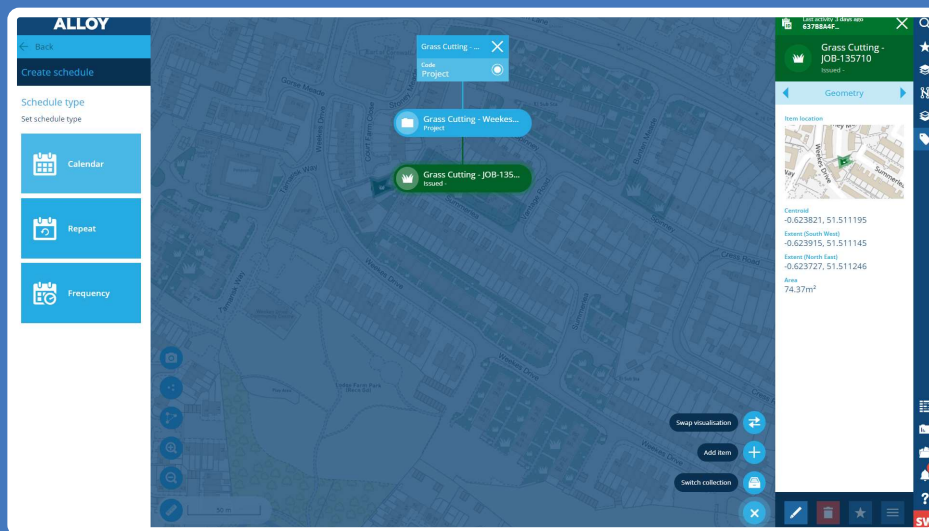

18

# Managing Routine Works

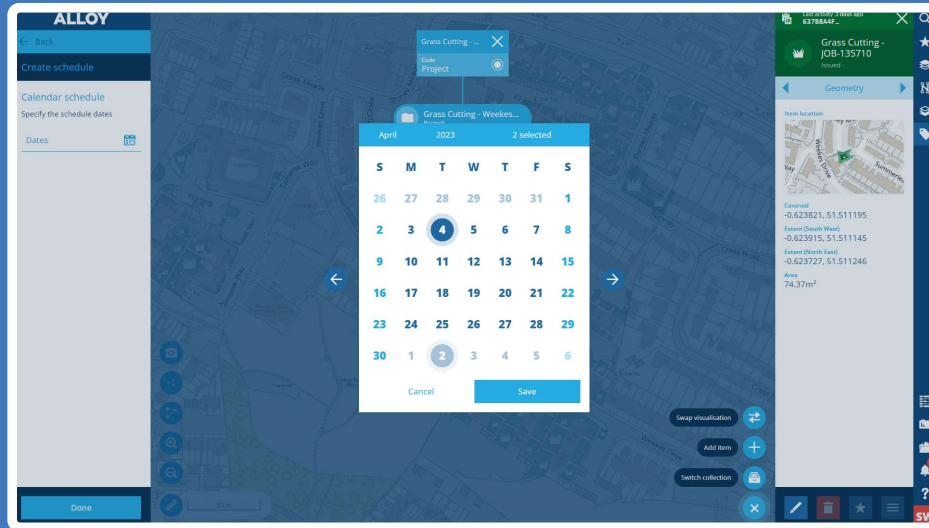

19

# Managing Routine Works

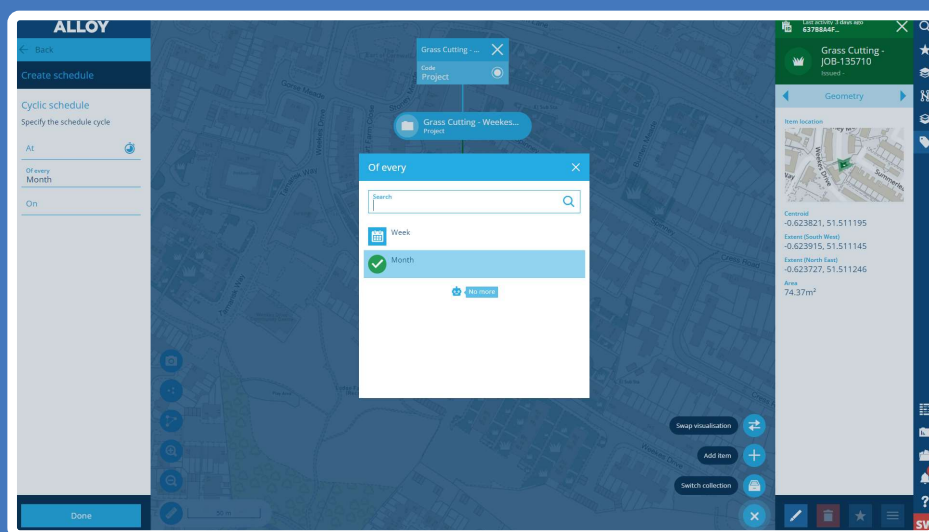

20

# Managing Routine Works

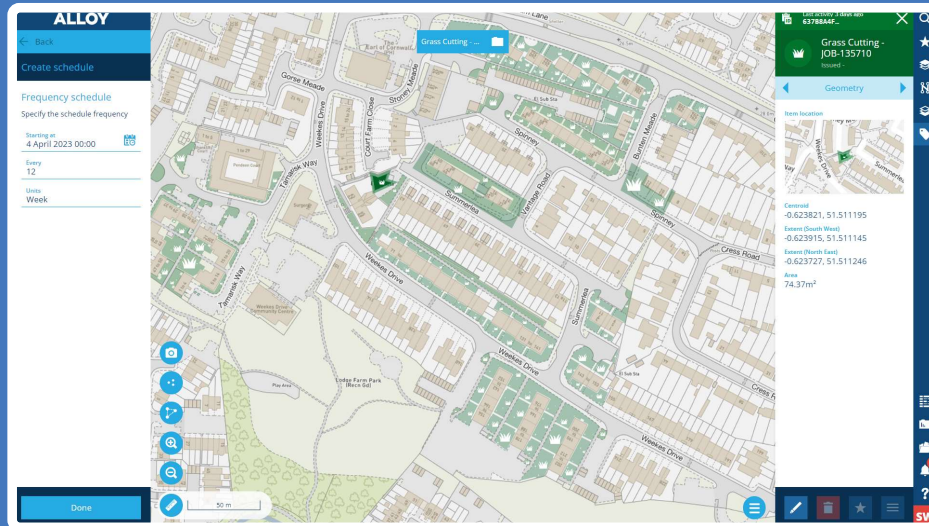

21

# Managing Routine Works

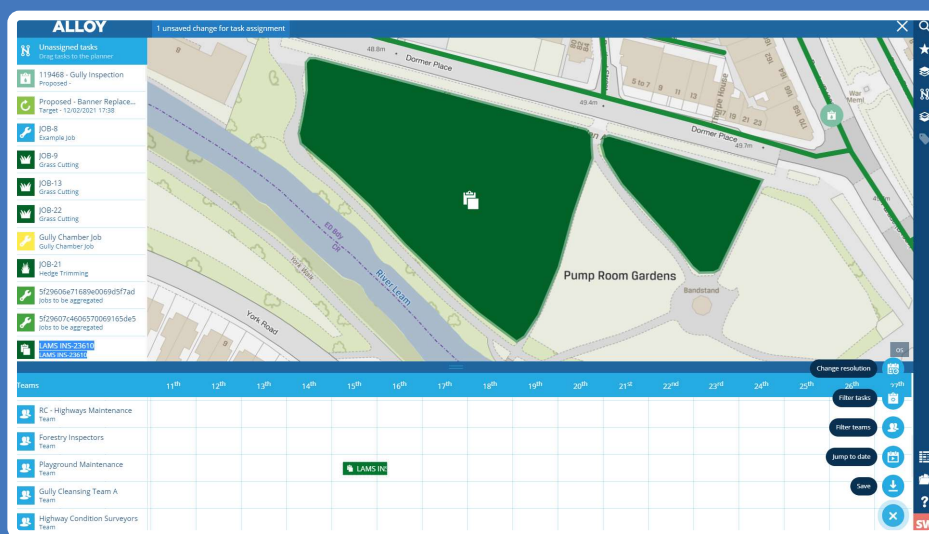

22

# Managing Routine Works

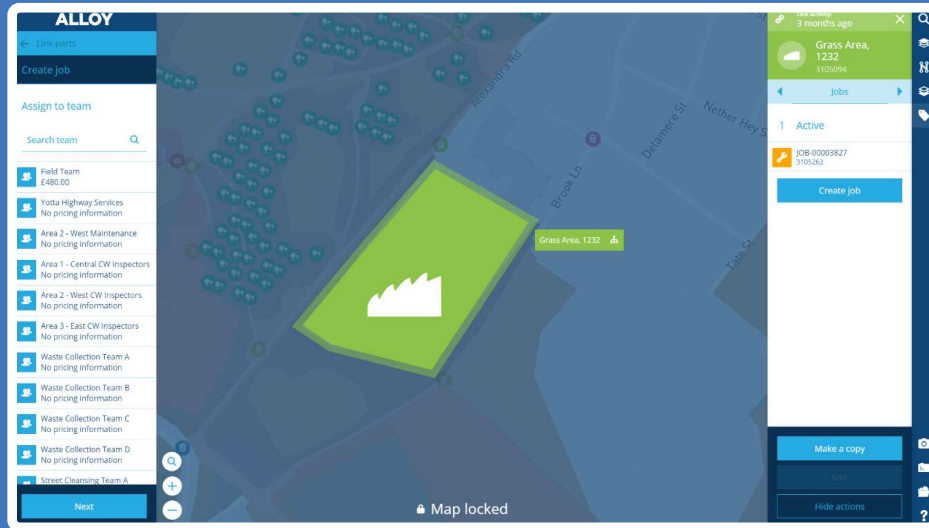

23

# Managing Routine Works

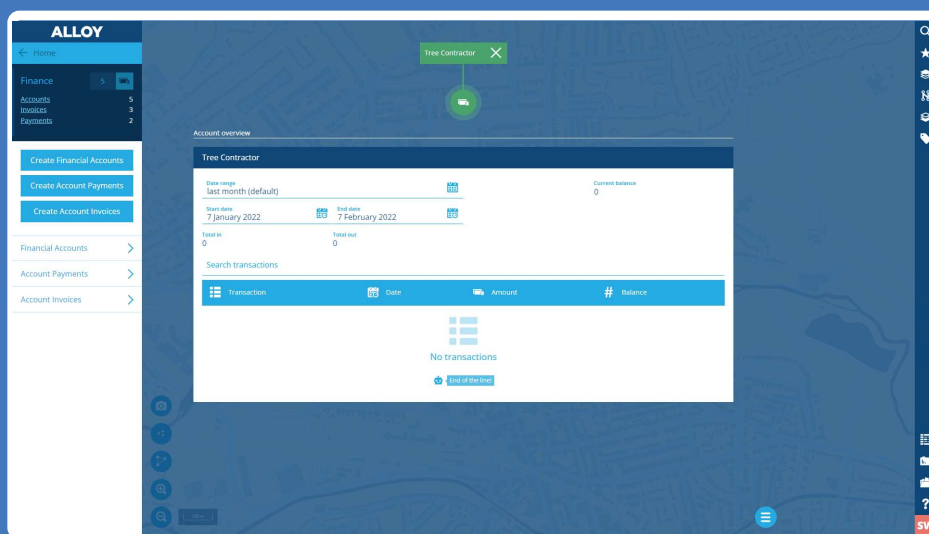

24

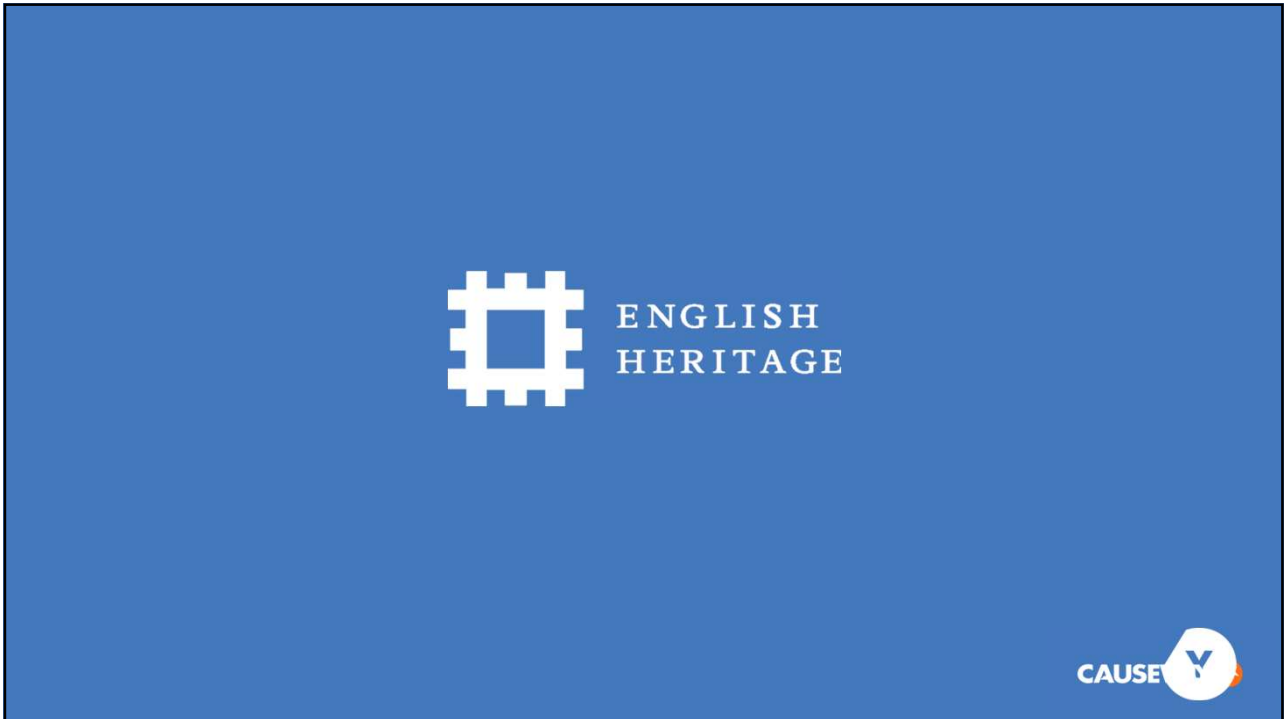

25

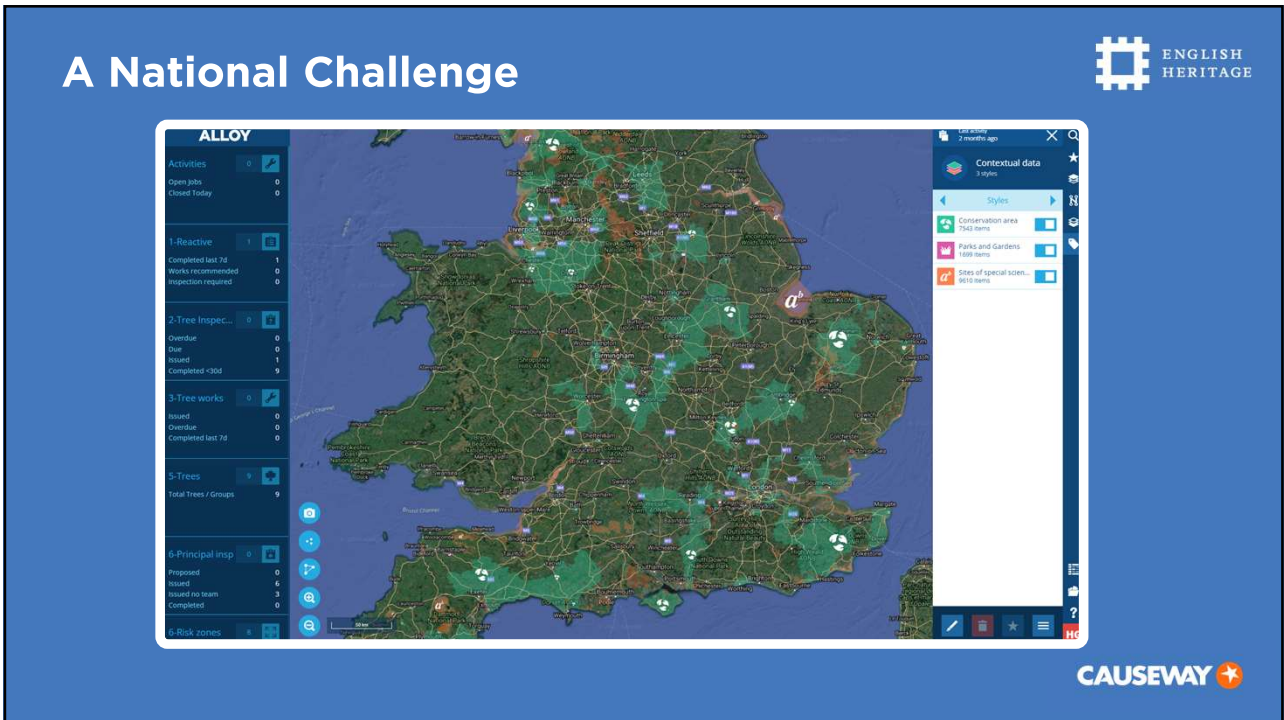

26

# Managing Risk Zones

27

# Defining Risk Zones

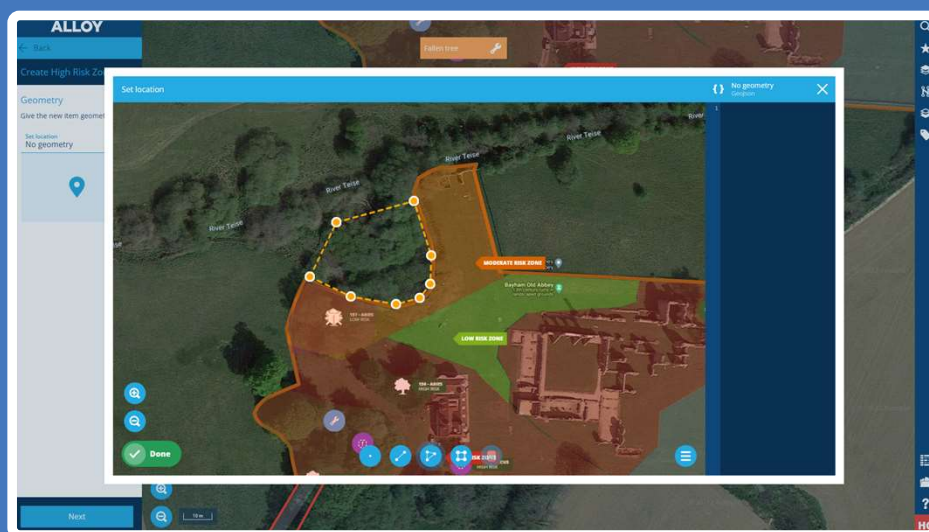

28

# Defining Inspections

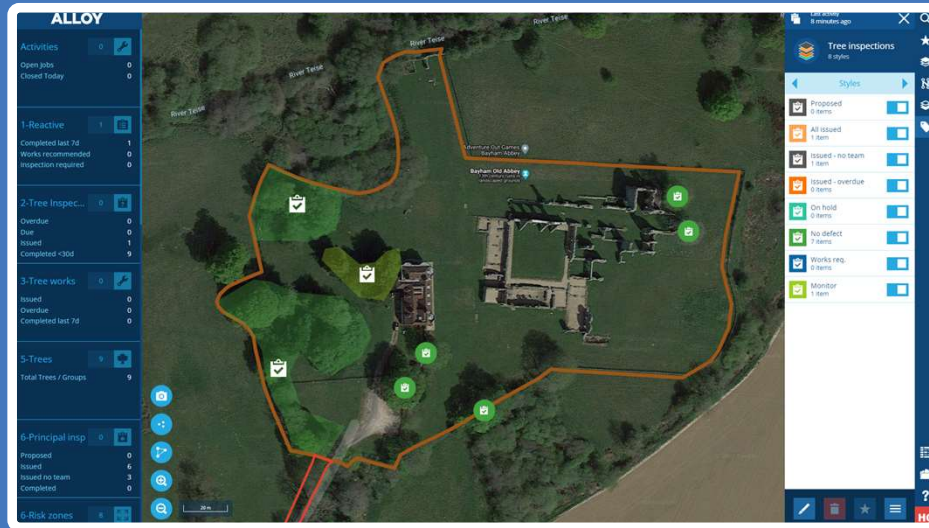

29

# Inspections in the Field

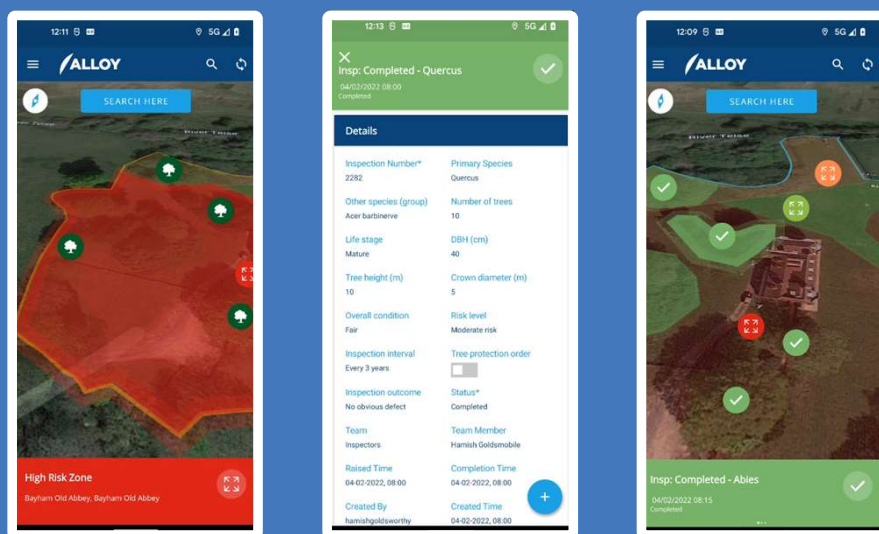

30

## Maintaining the Asset Register in the Field

Details	
Alloy reference	Species
153	Quercus
Other species (if group)	Number of trees*
Acer barbinerve	10
Life stage	Tree Height (m)
Mature	10
Crown diameter (m)	Stem 1 (cm)
5	40
Tree size	Overall condition
S	Far
Inspection interval	Tree risk level
Every 3 years	Moderate risk
Last Inspection	Next inspection due
04-02-2022, 08:00	03-02-2025, 08:01
TPO	Parks and Gardens
<input type="checkbox"/>	BAYHAM ABBEY
Created By	Created Time
hamstgoldsworthy	04-02-2022, 07:20
Last Edit By	Last Edit Time
hamstgoldsworthy	04-02-2022, 11:54

31

## Connected with the Public

32

## Digital Plumbing - All Data Open API

- Alloy Api 1.0.0**: Base URL: api.uk.alloyapp.io
- Alloy Extended Web Api 1.0.0**: Base URL: extended.api.uk.alloyapp.io

Both APIs are configured for the HTTPS scheme. The Alloy Extended Web Api section is expanded to show the following endpoints:

- Budget**: >
- Bulk**: >
- ChangeComponentWorkItem**:
  - GET** /api/change-component-work-item/{id}/applicable-component-dodis: List applicable component dodis for change component work item
  - POST** /api/change-component-work-item/{id}/applicable-component-dodis: Add applicable component dodis to this work item
  - DELETE** /api/change-component-work-item/{id}/applicable-component-dodis: Remove applicable component dodis from the work item
  - GET** /api/change-component-work-item/applicable-component-work-items/{code}: List applicable component work items for asset component
- Defect**: >

CAUSEWAY

33

## Serving Data to the Public

- Hackney**: "Report, view, or discuss local problems" (like potholes, fly tipping, broken paving slabs, or street lighting). The interface includes a search bar for Hackney postcodes or street names and a "How to report a problem" section with four steps: 1. Enter a Hackney postcode, or street name and area; 2. Locate the problem on a map of the area; 3. Enter details of the problem; 4. Confirm the report and Hackney Council will investigate.
- Bristol**: "Report a problem on a street". The interface includes a search bar for Bristol postcodes or street names and a "How to report a problem" section with three steps: 1. Enter a Bristol postcode, or street name and area; 2. Locate the problem on a map of the area; 3. Enter details of the problem. It also features a "Recently reported problems" section with images and descriptions of issues like "Double yellow lines missing on road" and "Drain blocked, Bad smell & Rats present".

CAUSEWAY

34

# Serving Data to the Public

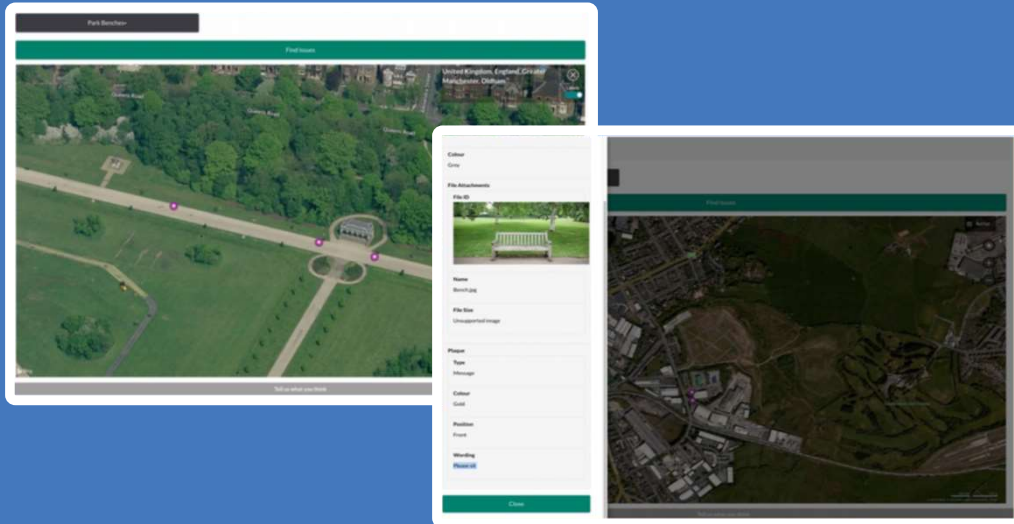

35

# Serving Data to the Public

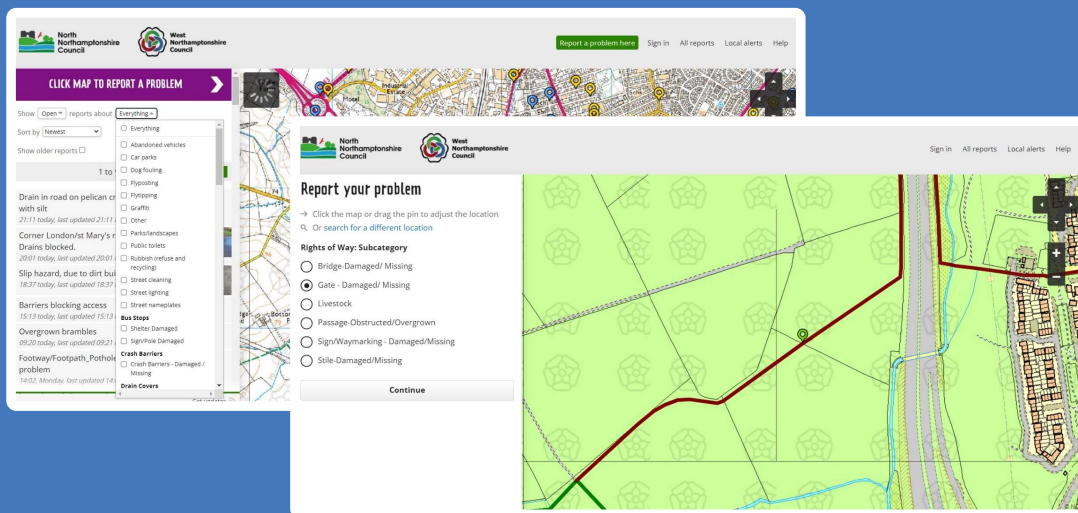

36

# 5,100,000

37

## Managing Ad-Hoc Works

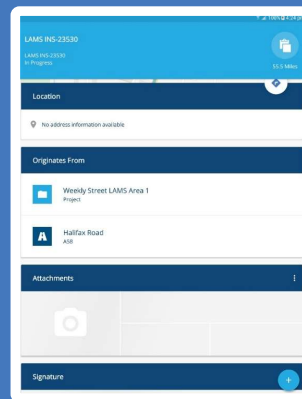
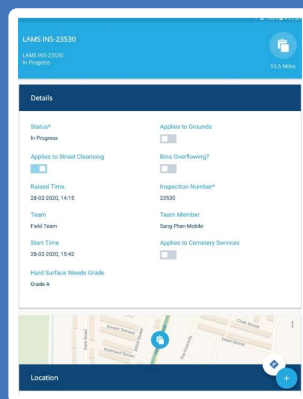
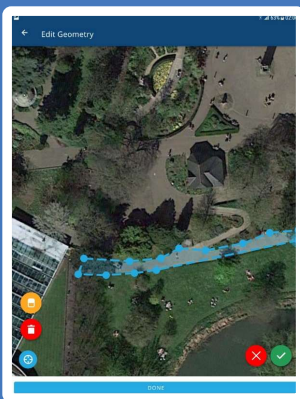

38

# Automatic Auditing of Changes

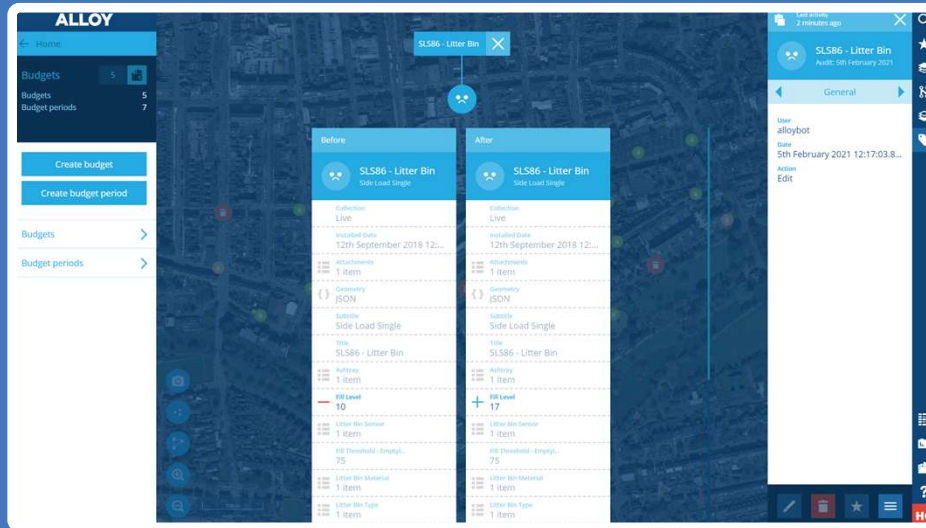

39

# The Public!

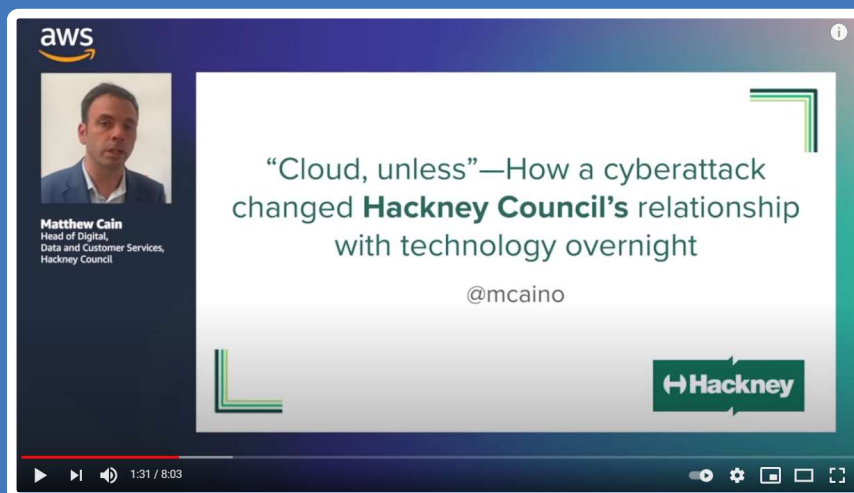

<http://bit.ly/hackney-cyber-security>

40

# Connected with the Future

CAUSEWAY

41

# Sensors and IOT

**ALLOY**

Activities  
Open Jobs: 0  
Closed Today: 0

Budgets  
Budgets: 0  
Budget periods: 0

Designer: 65  
All designs: 65  
Custom designs: 4  
Items: 1127

Gateway  
Imports: 0  
Files: 0  
Folders: 5

Networks  
Networks: 0

Permissions  
Users: 5  
Groups: 38

Container Fill Level  
4 topics

- Fill Level - 0 to 40%  
4 items
- Fill Level - 40 to 60%  
5 items
- Fill Level - 60 to 80%  
4 items
- Fill Level - 80 to 100%  
4 items

Map labels: NEAR ENTRANCE TO THE OLD TOLL BR..., FACING JETTY ROAD PUB, ON WALKWAY ROAD PUB, NEXT TO BRN BY THE BRIDGE

CAUSEWAY

42

## Workflows using Sensor Data

CAUSEWAY 

43

44

### Highland Council set to buy robot lawnmower for Inverness

By Neil MacPhail - neil.macphail@hnmmedia.co.uk  
Published: 21:00, 28 August 2019

Easier access to your trusted, local news. Subscribe to a digital package and support local news publishing. → [Learn more](#)

### Council's new robotic mower boosts safety and efficiency

18 Nov 2022

Council's purchase of a new robotic mower will increase safety and productivity across its mowing operations and assist in the maintenance of its waste management facilities.

### DGM TEAM UP WITH DEVON COUNCIL FOR ROBOTIC TRIAL

Ambrogio robot mowers maintaining pitches

East Devon District Council have partnered with **Devon Garden Machinery** to have **Ambrogio** robot mowers installed into a key site to autonomously maintain pitches, freeing up staff for other duties.

45

## Any Asset

**ALLOY**

← Back

Create design

Design type  
What kind of design are you creating?

- Asset
- Component
- Custom
- Defect
- Inspection
- Item lookup

Search

Networks 23 results

- Bury Asset Groups 1 style
- Bury CW Network 6 styles
- Bury Operational A... 2 styles
- CW Hierarchy 6 styles
- Carriageway Condi... 6 styles
- Contractor Operati... 9 styles
- Customers 2 styles
- Embankments 1 style
- Flood Risk Zones 2 styles
- Harvesting Areas 3 styles
- Harvesting Progress 2 styles
- Harvesting Site 1 style
- Harvesting Grass Cur... 6 styles
- Harvesting Mechanis... 3 styles
- Leamington 1 style
- User Bios

Add layer

46

# Any Activity

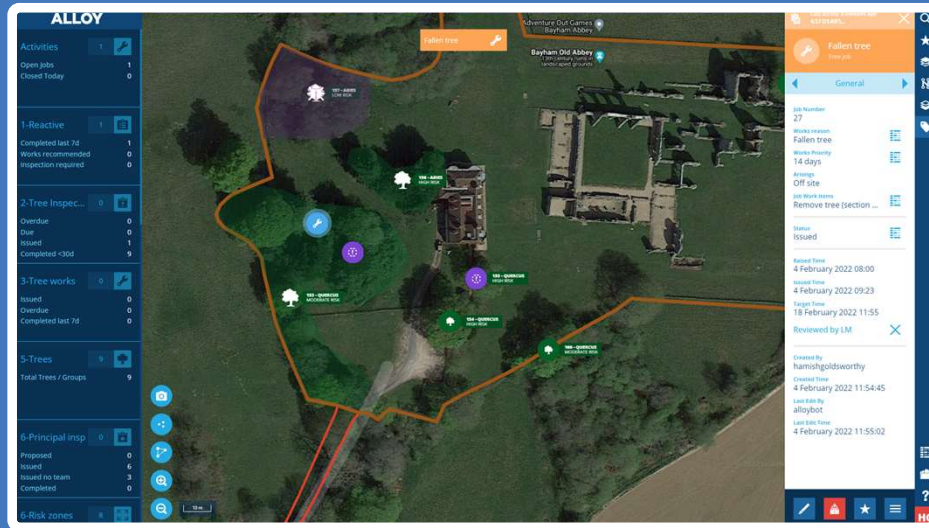

47

# Any Workflow

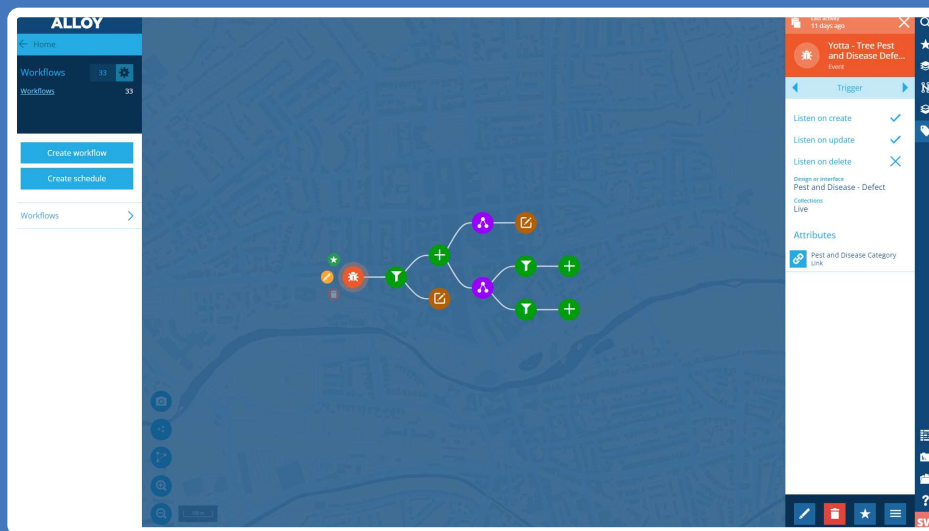

48

# Any Reference Network

49

# Best Practice Blueprints

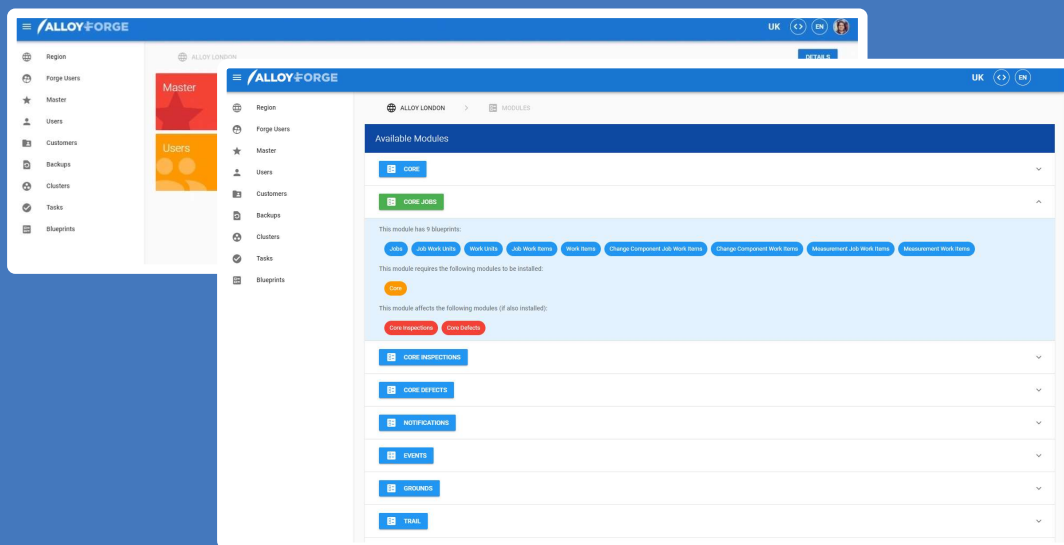

50

## Continue the Discussion

steve.white@causeway.com

07464 486735

<https://uk.linkedin.com/in/steveatwhitehome>

CAUSEWAY 