

A Siemens Company

Cemeteries and Memorials Data

jack.parker@brightlysoftware.com

April 2024

Smarter assets, sustainable communities.

Typical Public Realm Assets

Pipes

Carriageways

Buildings

Grit Bins

Street Furniture

Allotments

Gullies & Drains

Waste Bins

Cycle Ways

Play Areas

Footways

Cemeteries

Bus Stops

CCTV

Traffic Signals

Green Spaces

Parks & Grounds

Streetlights

Signs

Fencing & Barriers

Bridges & Structures

Trees

Light Rail

Road Markings

Bollards

Verges

A Brief Overview of Confirm

Confirm Classic (Enterprise)

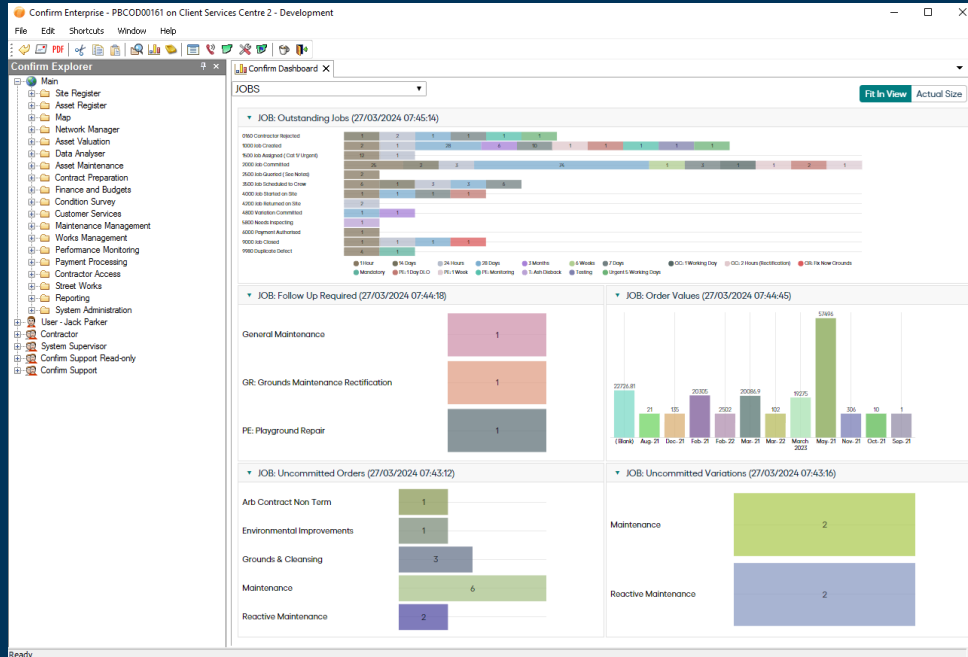

Confirm Web

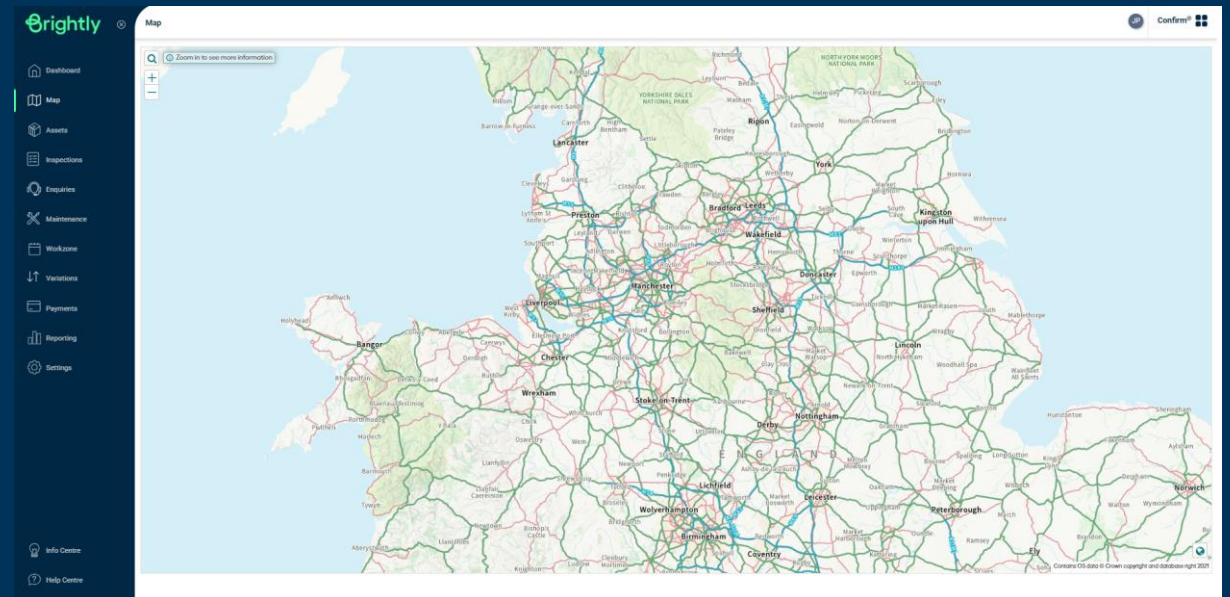

A Brief Overview of Confirm

ConfirmConnect

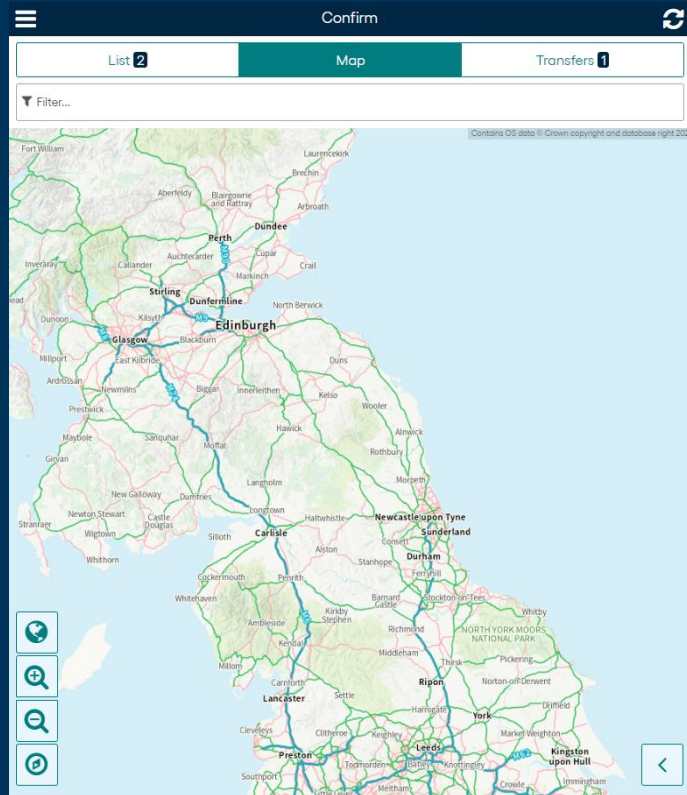

ConfirmWorkzone

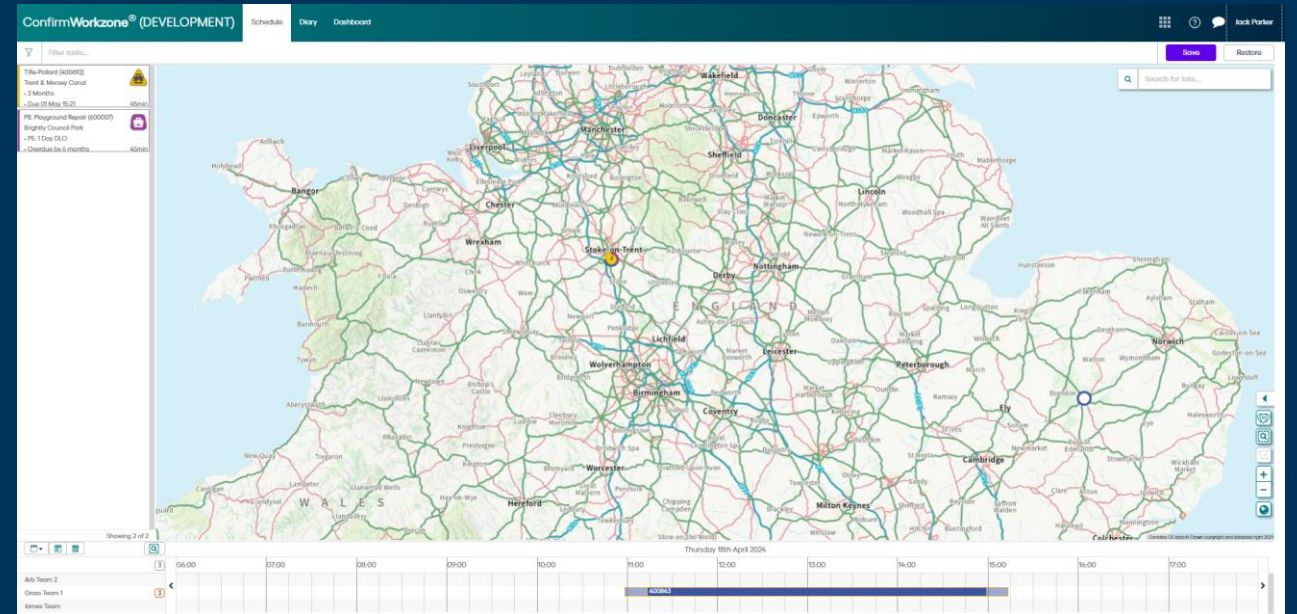

Confirm Configuration

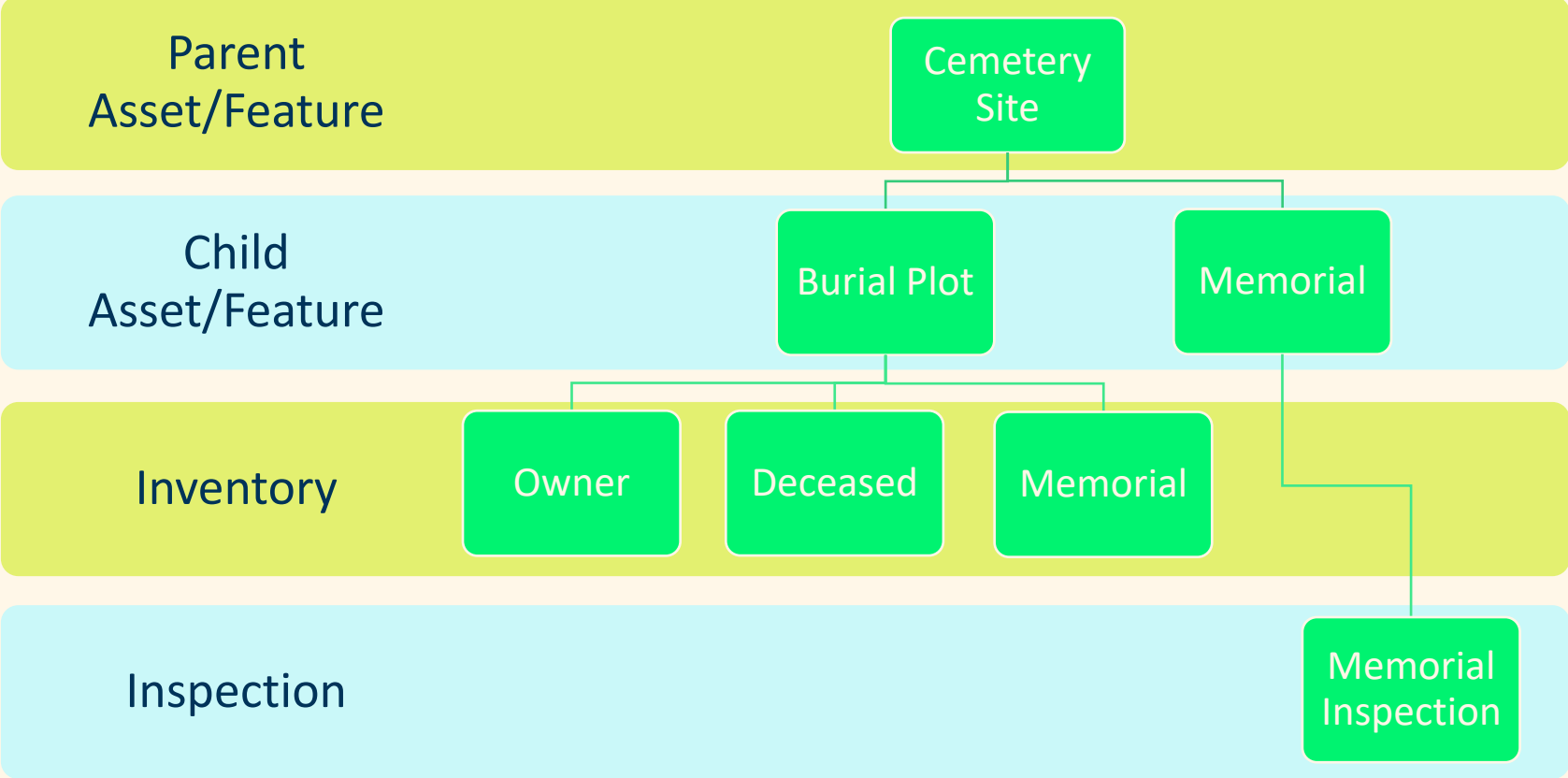

How does this look in Confirm?

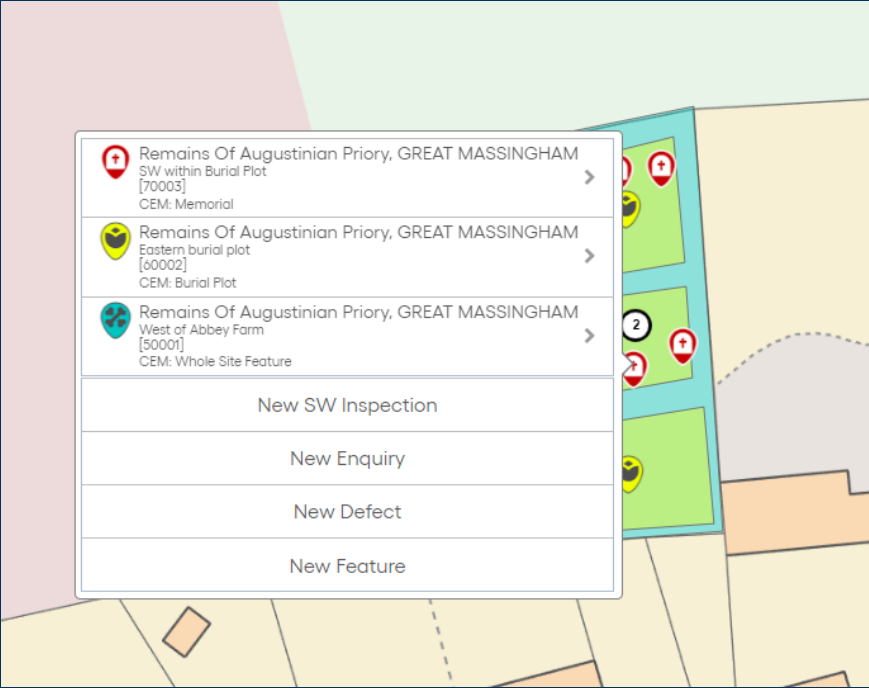
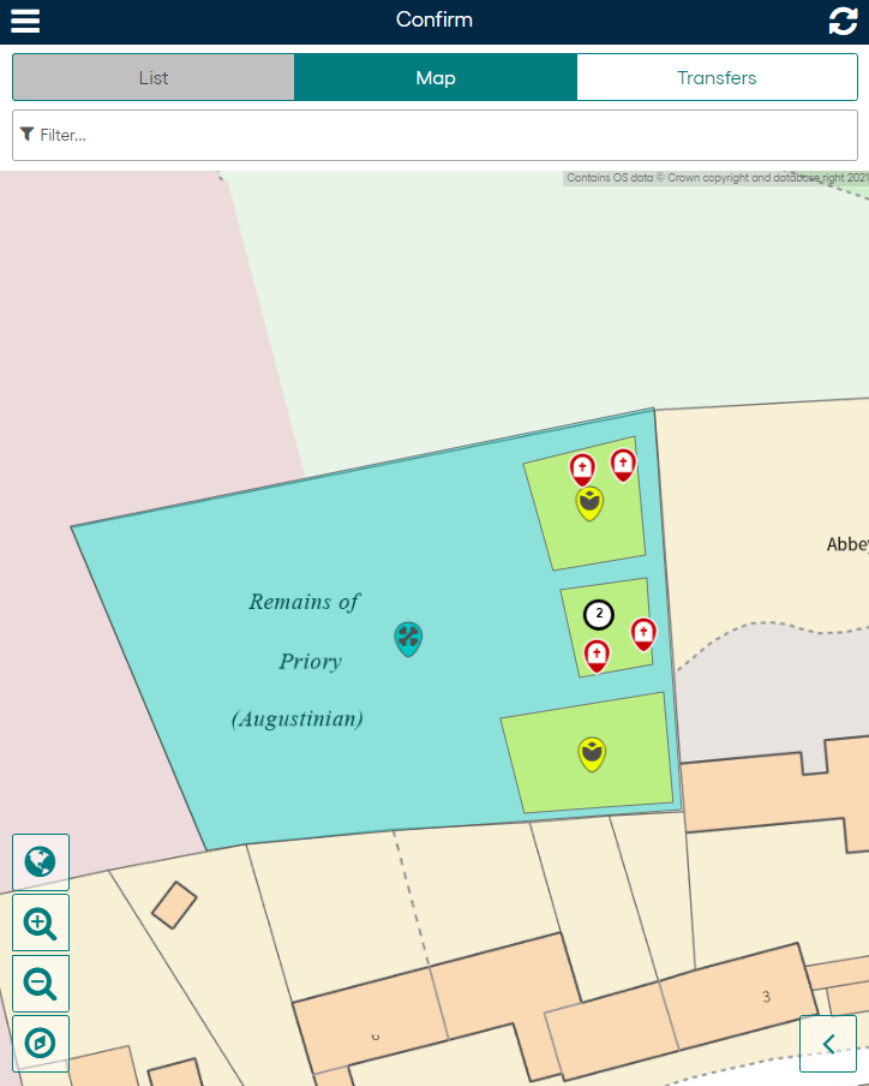

Creating a New Feature

← Cancel Create Feature

Select Feature Type

Q cem|

CEM: Burial Plot (CM10)

CEM: Burial Plot - Vacant (CM20)

CEM: Memorial (CM30)

CEM: Whole Site Feature (CM00)

← Tasks Create Feature Discard

Relocate

Remains Of Augustinian Priory, GREAT MASSINGHAM

Feature Id...

Plot Number...

CEM: Memorial (CM30)

Start Date

Select to Override Contract Area Default

Select Classification

Location...

add notes...

▼ Photos

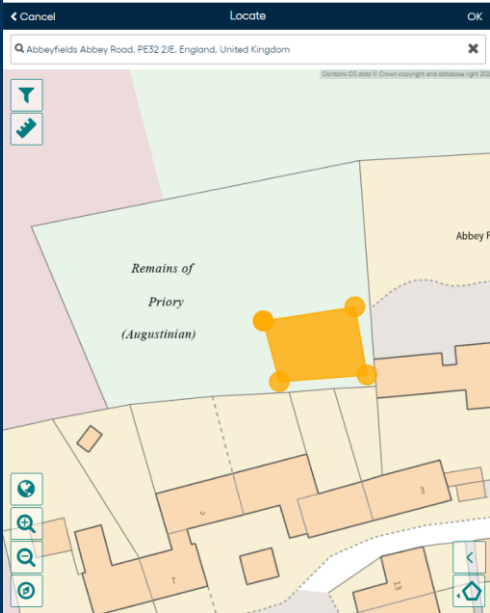
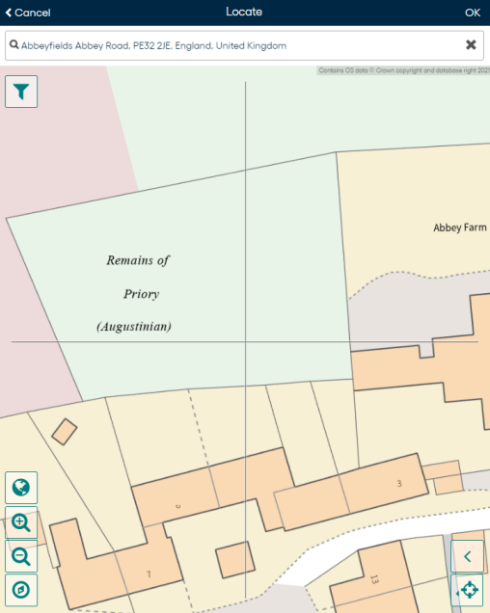

Creating a New Feature continued...

▼ Attributes

Memorial Inscription

Memorial Material

Memorial Size

Memorial Stone Mason

Memorial Type

Number Of

▼ Inspection Route

▶ Defects

▼ Conditions

Memorial Condition

▶ Referenced by

Features in Confirm Web

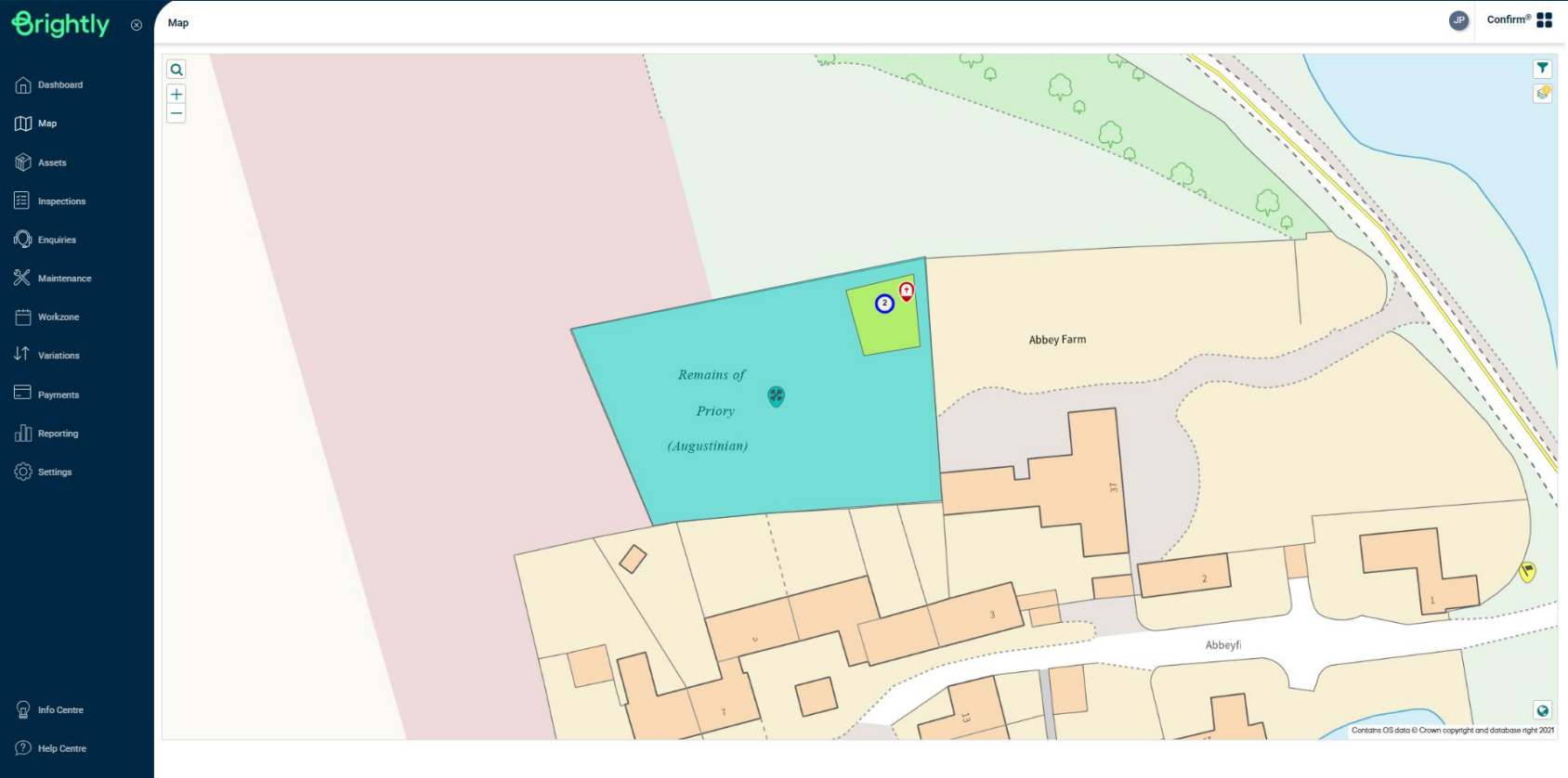

Features in Confirm Web

Brightly Confirm®

Feature

Filters Status: Live

Site	Feature ID	Plot Number	Feature Type	Central Asset ID	Location
Remains Of Augustinian Priory, GREAT MASSINGHAM, NORFOLK (19009001)	-	50001.00	CEM: Whole Site Feature	POC/100000_3512	West of
Remains Of Augustinian Priory, GREAT MASSINGHAM, NORFOLK (19009001)	-	60001.00	CEM: Burial Plot	POC/100000_3513	NE Cor
Remains Of Augustinian Priory, GREAT MASSINGHAM, NORFOLK (19009001)	-	60002.00	CEM: Burial Plot	POC/100000_3516	Eastern
Remains Of Augustinian Priory, GREAT MASSINGHAM, NORFOLK (19009001)	-	60003.00	CEM: Burial Plot	POC/100000_3520	SE cor
Remains Of Augustinian Priory, GREAT MASSINGHAM, NORFOLK (19009001)	-	70001.00	CEM: Memorial	POC/100000_3514	NE Cor
Remains Of Augustinian Priory, GREAT MASSINGHAM, NORFOLK (19009001)	-	70002.00	CEM: Memorial	POC/100000_3515	Centre
Remains Of Augustinian Priory, GREAT MASSINGHAM, NORFOLK (19009001)	-	70003.00	CEM: Memorial	POC/100000_3517	SW with
Remains Of Augustinian Priory, GREAT MASSINGHAM, NORFOLK (19009001)	-	70004.00	CEM: Memorial	POC/100000_3518	NW cor
Remains Of Augustinian Priory, GREAT MASSINGHAM, NORFOLK (19009001)	-	70005.00	CEM: Memorial	POC/100000_3519	SE cor

Brightly Confirm®

Feature

Remains Of Augustinian Priory / CEM: Memorial [70001.00]

Details Live

Site	Remains Of Augustinian Priory, GREAT MASSINGHAM, NORFOLK (19009001)
Feature Id	-
Plot Number	70001.00
Feature Type	CEM: Memorial
Central Asset Id	POC/100000_3514
Location	NE Corner of Plot
Cost Code	No Cost Code Allocated
Classification	Neither 1, 2, 4 nor 5
Customer	No Customer Allocated
Contract Area	Cemeteries
Area	No Area Allocated
Start Date	15 Apr 2024 10:42
Ward	No Ward Allocated
End Date	-
Hierarchy	-
Survey Date	16 Apr 2024
Property Id	-

Attributes 6

Name	Value
Memorial Inscription	-
Memorial Material	Granite
Memorial Size	Medium
Memorial Stone Mason	Monumental Masons, Norwich
Memorial Type	Headstone and Kerb Set
Number Of	1.00 Numeric

Map

Current Conditions 1

Observation Type	Grade	Score
Memorial Condition (CM00)	Good (G)	0.0000

Job History

Defect History

Features in Confirm Classic

Feature X

1 of 3

Site: Remains Of Augustinian Priory 19009001

Asset Id: Asset Number: 60,001.00

Start Date: 15/04/2024 10:40:01 Live

Feature Type: CEM: Burial Plot CM10

Location: NE Corner of Cemetery

Attributes	Additional	Geography	Owner/Deceased/Memorial
CEM: Number of Deceased	2.00	Numeric	
CEM: Number of Memorials	2.00	Numeric	
CEM: Plot Depth	6.00	Feet	
Plot Reference	AUG/SMI/0001		
Number Of	1.00	Numeric	

Feature X

1 of 3

Site: Remains Of Augustinian Priory 19009001

Asset Id: Asset Number: 60,001.00

Start Date: 15/04/2024 10:40:01 Live

Feature Type: CEM: Burial Plot CM10

Location: NE Corner of Cemetery

Attributes	Additional	Geography	Owner/Deceased/Memorial	Referenced by
<ul style="list-style-type: none"> Deceased Memorial Owner 				
Start Date: 15/04/2024 10:40:01 Live Measurement: 0.00 Site: Remains Of Augustinian Priory 19009001 Asset Id: NE Corner of Plot Asset Number: 70.001.00 CEM: Memorial				
Grave Depth	Single			
Grave Type	Traditional			
Deceased Forename	Michael			
Deceased Surname	Smith			
Deceased Sex	Male			
Deceased Age (Years)	85.000000	Number		
Deceased Age (Months)	.000000	Number		
Deceased Age (Days)	.000000	Number		
Deceased Death Date	29/03/2024 00			
Deceased Burial Date	02/04/2024 00			
Deceased Occupation	Dentist			
Deceased Residence 1	4 Lynn Ln, Great Massingham			
Deceased Residence 2	King's Lynn			
Deceased Residence Poode	PE32 2HJ			
Deceased Death Place 1	4 Lynn Ln, Great Massingham			
Deceased Death Place 2	King's Lynn			
Deceased Death Place 3	PE32 2HJ			
Deceased Intement Position	Middle Right			
Deceased Cremated Remains	No			

Features in Confirm Classic

Feature X

1 of 3

Site: Remains Of Augustinian Priory 19009001

Asset Id: Asset Number: 60,001.00

Start Date: 15/04/2024 10:40:01 Live

Feature Type: CEM: Burial Plot CM10

Location: NE Corner of Cemetery

Attributes Additional Geography Owner/Deceased/Memorial

Deceased Memorial Owner

Start Date: 15/04/2024 10:40:01 Live

Measurement: 0.00

Site: Remains Of Augustinian Priory

Asset Id: Asset Number: 70,001.00 CEM: Memorial

Feature X

1 of 3

Site: Remains Of Augustinian Priory 19009001

Asset Id: Asset Number: 60,001.00

Start Date: 15/04/2024 10:40:01 Live

Feature Type: CEM: Burial Plot CM10

Location: NE Corner of Cemetery

Attributes Additional Geography Owner/Deceased/Memorial Referenced by

Deceased Memorial Owner

Start Date: 15/04/2024 10:40:01 Live

Measurement: 0.00

Site: Asset Id: Asset Number: .00

Owner Title: Mr Mr

Owner Forename: David David

Owner Surname: Smith Smith

Owner Address 1: Owner Address 2: Owner Address 3: Owner Post Code: Owner Phone: Owner Mobile: Owner Email: Owner Plot Title Ref:

Memorial Inspections – Overview

- Can be an Asset Survey

← Tasks Asset Survey Discard

▼ Feature

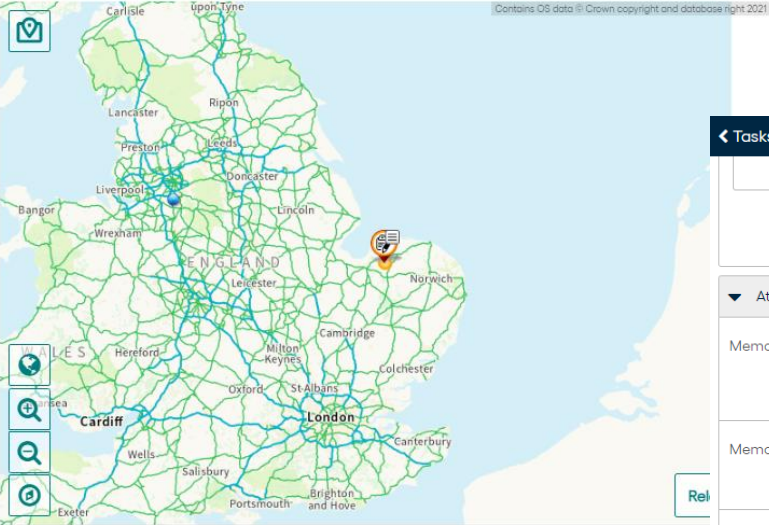

Remains Of Augustinian Priory, GREAT MASSINGHAM [70003]

Ad-Hoc Inspection

Feature Id...

CEM: Memorial (CM30)

Dead

No Classification Allocated (NCA)

SW within Burial Plot

← Tasks Asset Survey Discard

Attributes

Memorial Inscription

Memorial Material

Memorial Size

Memorial Stone Mason

Memorial Type

Number Of

Defects

Referenced by

Save Draft Complete

Memorial Inspections – Overview

- OR a Condition Survey

← Tasks Condition Survey

Feature

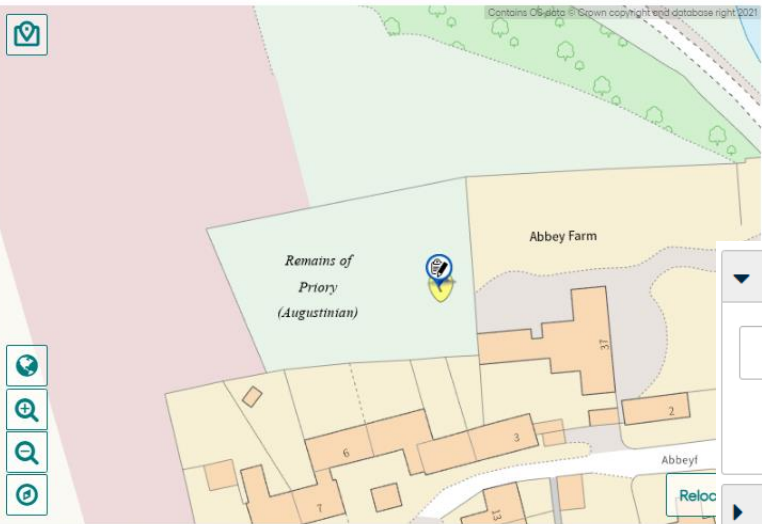

Remains of Priory (Augustinian)

Abbey Farm

Remains Of Augustinian Priory, GREAT MASSINGHAM [70003]

CEM: Memorial Inspection

CEM: Memorial (CM30)

No Classification Allocated (NCA)

SW within Burial Plot

Photos

add photo

add gallery

Defects

Conditions

Memorial Condition: Good (G)

Defects

add notes...

Save Draft Complete

Memorial Inspections – Overview

- Screen 1 (Left):** A 'Create Defect' screen with a search bar containing 'cem'. Below the search bar is a list of defect types: 'CEM: Adverse Weather Damage (CM01)', 'CEM: Other Damage (CM03)', 'CEM: Vandalism (CM02)', and 'CEM: Works Required (CM00)'. The 'Select Defect Type' button is highlighted in green.
- Screen 2 (Middle):** A 'New Defect' screen titled 'Link to Enquiry'. It has a 'Details' section with 'CEM: Vandalism (CM02)', 'Locate' section with 'add location...' and 'add description...' fields, an 'Attributes' section with an 'Add Attribute' button, a 'Select Priority' dialog box (highlighted with a red border), and a 'Photos' section with 'add internal notes...' and photo upload options.
- Screen 3 (Right):** A 'New Defect' screen with a dropdown menu set to '28 Days (P005)', 'add internal notes...', 'Photos' section, 'Assign To' dropdown, 'Reactive Maintenance (REAC21)', 'Select Cost Code' dropdown, 'SOR Items' section with '1 x Pound Item (POUND)', 'Add Item', and 'Add Group' buttons. At the bottom, there are three buttons: 'Fix Now' (red), 'Send Now' (red), and 'Save' (green).

- Raise Defects

- Cyclical Works, Reactive Works or Fix Now

Memorial Inspections – Creating Routes

Order	Site	Asset Number	Asset Id
1	Remains Of Augustinian Priory	70.001.00	
2	Remains Of Augustinian Priory	70.002.00	
3	Remains Of Augustinian Priory	70.003.00	

At the bottom of the window, there are detailed fields for a selected item: Site (Remains Of Augustinian Priory, 19009001), Asset Id (GREAT MASSINGHAM, NORFOLK), Asset Number (70.001.00), Next Inspection Due Date (16/10/2024 15:45:05), Last Inspection Date (16/04/2024 15:45:05), and Measurement (1.00). A vertical toolbar on the right side contains buttons for 'Add', 'Insert', 'Remove', 'Up', 'Down', and 'Reverse'.

- Routes are created in OnDemand

Memorial Inspections – Assigning a Route

Select Features for Inspection

3 Total Feature(s) 0 Assigned Feature(s) 0 Assigned Overdue 0 Unassigned Overdue 3 Selected Feature(s)

Site	Plot Number	Feature Type	Feature Id	Location	Last Survey	Due Date	Assign
<input checked="" type="checkbox"/> Remains Of Augustinian Priory (19009001)	70001	CEM: Memorial	--	NE Corner of Plot	16 Apr 2024	16 Oct 2024 15:45	Unassigned
<input checked="" type="checkbox"/> Remains Of Augustinian Priory (19009001)	70002	CEM: Memorial	--	Centre of Plot	16 Apr 2024	16 Oct 2024 15:45	Unassigned
<input checked="" type="checkbox"/> Remains Of Augustinian Priory (19009001)	70003	CEM: Memorial	--	SW within Burial Plot	16 Apr 2024	16 Oct 2024 15:45	Unassigned

Route Features

Assign All To Me

- Remains Of Augustinian Priory, GREAT MASSINGHAM
CEM: Memorial, NE Corner of Plot [70001] Due Date: 16 Oct 2024
- Remains Of Augustinian Priory, GREAT MASSINGHAM
CEM: Memorial, Centre of Plot [70002] Due Date: 16 Oct 2024
- Remains Of Augustinian Priory, GREAT MASSINGHAM
CEM: Memorial, SW within Burial Plot [70003] Due Date: 16 Oct 2024

- Assigned in OnDemand, Web or Connect

Memorial Inspections – ConfirmConnect

- Confirm List View:** A list of inspection tasks. The first three items are for the 'Remains Of Augustinian Priory, GREAT MASSINGHAM'. Each entry includes the location (e.g., 'NE Corner of Plot', 'Centre of Plot', 'SW within Burial Plot'), the task type ('CEM: Memorial Inspection'), and the date and time ('16 Oct 2024 15:45').
- Map View:** A map showing the location of the 'Remains of Priory (Augustinian)'. The map includes a search bar, a filter icon, and a 'Sort' dropdown. A detailed map view shows the 'Remains of Priory (Augustinian)' area highlighted in light blue, with several inspection points marked with icons.
- Condition Survey Form:** A detailed form for recording inspection data. It includes:
 - Feature:** A map view of the specific location being inspected, with a 'Photos' section for adding images.
 - Metadata:** 'Remains Of Augustinian Priory, GREAT MASSINGHAM [70003]', 'CEM: Memorial Inspection', 'CEM: Memorial (CM30)', 'No Classification Allocated (NCA)', and 'SW within Burial Plot'.
 - Conditions:** A dropdown menu for 'Memorial Condition' set to 'Good (G)', a 'Defects' section, and a text input field for 'add notes...'. There are also 'Save Draft' and 'Complete' buttons at the bottom.

Reporting in Confirm

- Condition Survey
 - Inspection Batch
 - Print Inspection Batch
 - Defects
 - Print External Defect Notifications
 - Structures Toolkit Data
 - Select Features for Inspection
 - Inspection Reports
 - Feature Inspection Report
 - Feature Inspection Report

Feature Inspection History Report Filter

Batch From: [] To: []

Batch Descrip. Contains: []

Officer: []

Route: []

Inspected From: 00/00/0000 To 00/00/0000

Site: Test Cemetery Site TESTCEM

Asset Id Like: []

Asset Number From: 600,001.00 To 600,001.00

Location Contains: []

Named Selection: []

Report Type: Assessment

Buttons: OK, Cancel, Clear, Preview

Feature X | Feature History Report X

Page 1 of 1

Navigation icons: Print, Copy, Paste, Home, Back, Forward, Refresh, Stop

24/07/2020		Feature History Report		Page 1 of 1	
Site: Test Cemetery Site (TESTCEM) Asset Number: 600001.00 to 600001.00 Report Type: Assessment					
Site: Test Cemetery Site (TESTCEM)			Area: No Code Allocated		
Asset No: 600,001.00		Asset Id - Location:			
Feature Type: CEM: Memorial		Contract Area: Cemeteries			
Batch: 600001 - Inspection Batch					
Route: Asset Survey		Officer: Pete Isaac		Date: 24/07/2020	
Observation Type	Code	Grade	Score	Notes	
CEM: Memorial Condition	CM00	Good	.0000		
CEM: Risk Category	CM01	Low Level Risk	.0000		
CEM: Angle (Forwards/Bkwards)	CM02	Not Applicable	.0000		
CEM: Angle (Left/right)	CM03	Not Applicable	.0000		

Reporting in Confirm

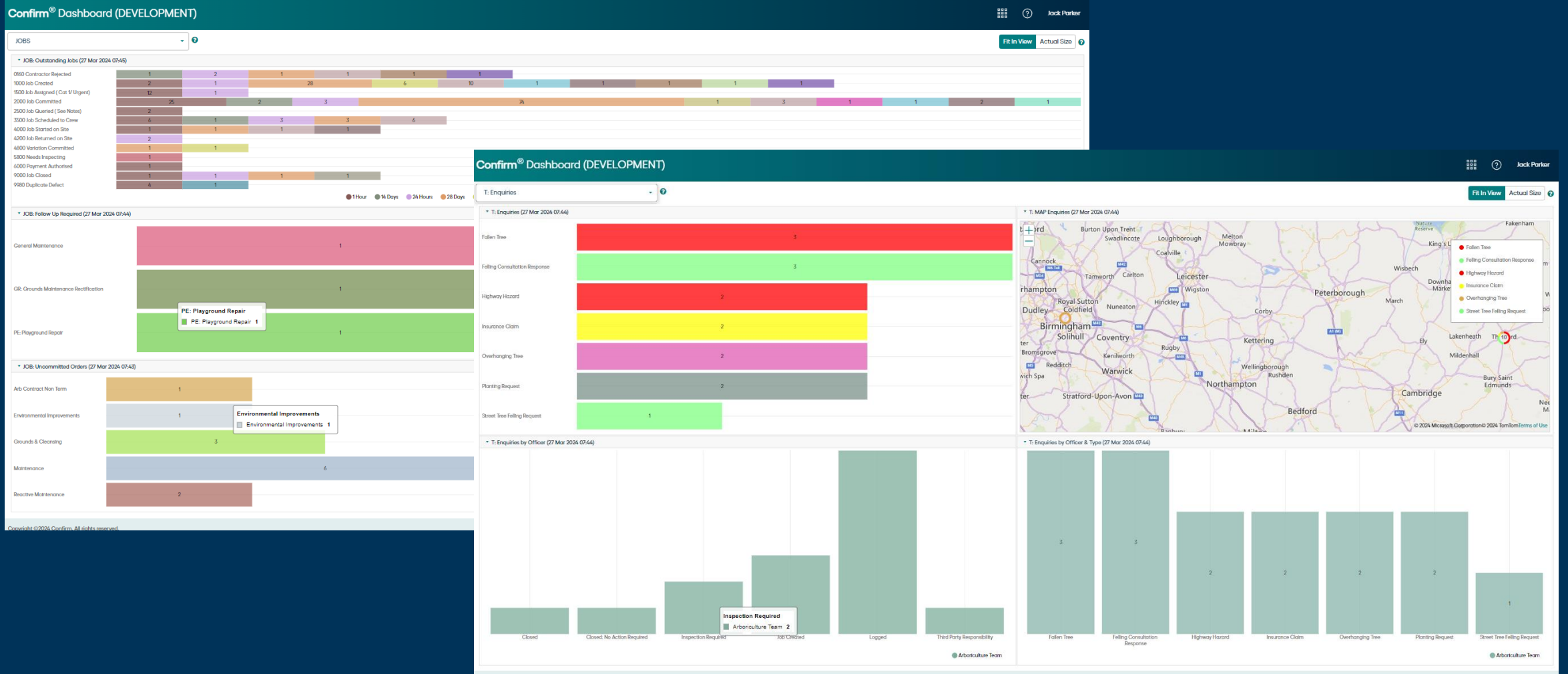

Thank you

Brightly