

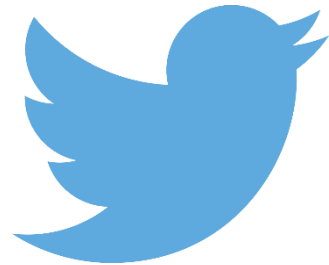

**Be part of the conversation!
Follow APSE on Twitter and LinkedIn**



@apseevents
@apsenews



**@APSE - Association for
Public Service Excellence**

Not another Survey!

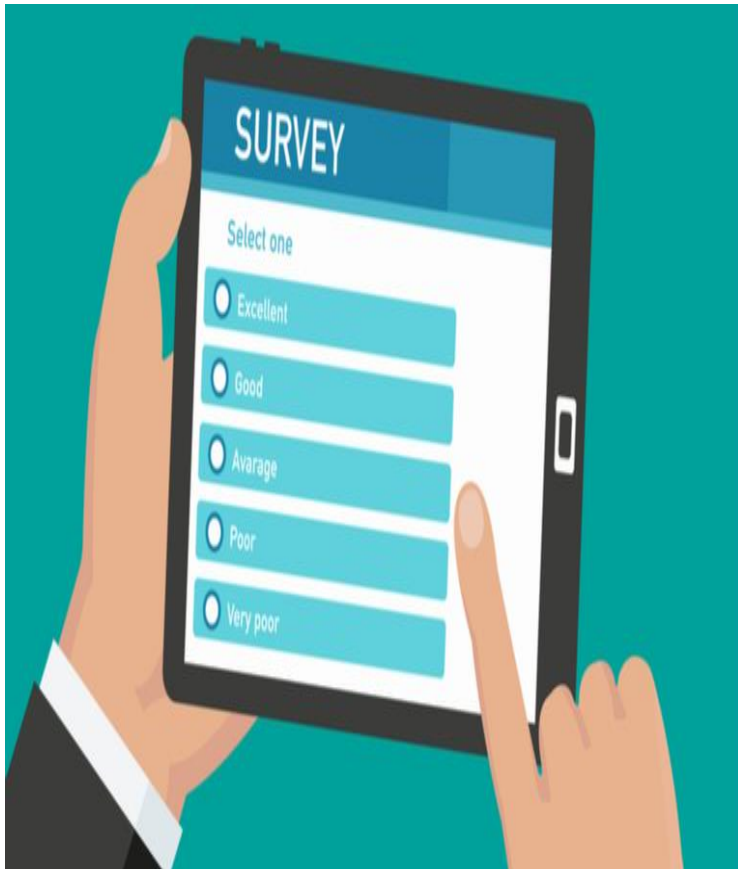

“This is interesting, 70% of the respondents to our survey said they don't respond to surveys.”

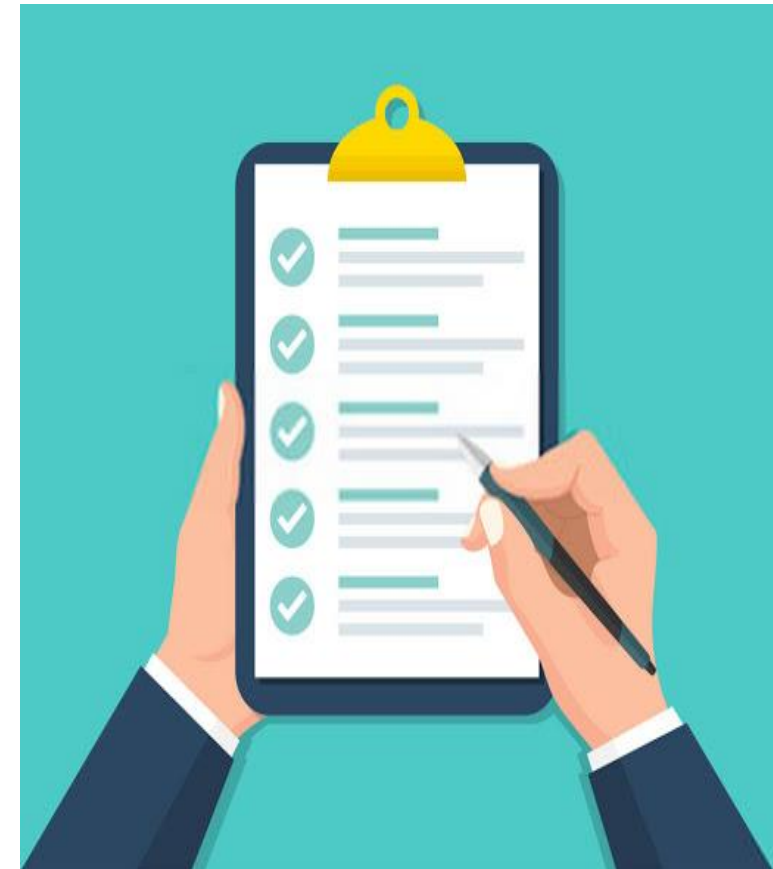



Recent APSE Surveys

- UK State of the UK Public Parks Survey 2021
- State of the Market on Parks and Greenspaces
- Ash Dieback
- Biodiversity Net Gain
- Official Controls (Plant Protection Products) Regulations 2020
- Levelling Up Parks Fund
- The National Heritage Lottery Fund – Help to decide future priorities
- State of the Market on Allotments
- State of the Market on Cemeteries and Crematoria

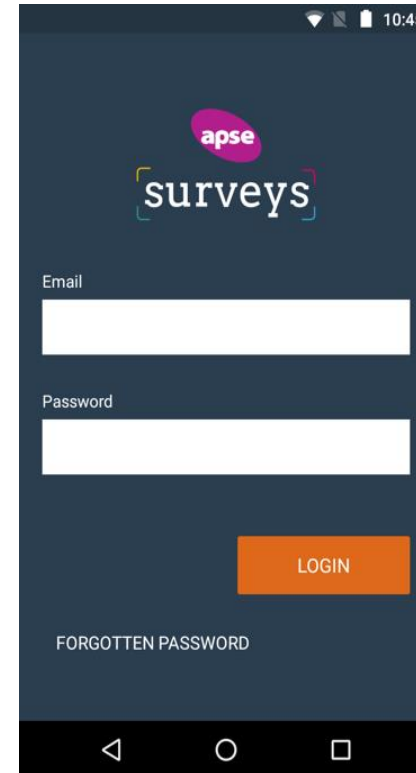

State of the Market Survey 2021 Local Authority Parks and Green Spaces Services



Briefing 21-22
March 2021

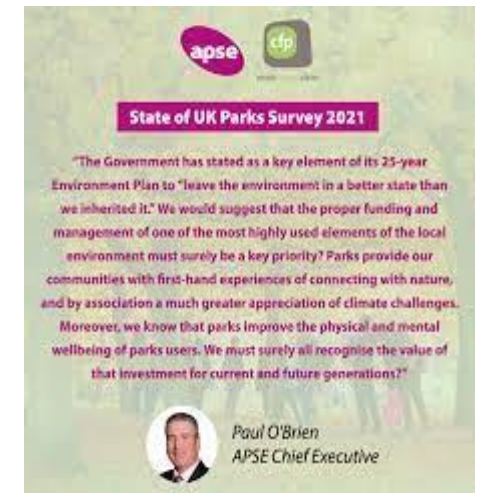

Why Carry out surveys?

- Members requests.
- Develops partnerships.
- Briefing notes.
- Develops training programmes and seminars.
- Used to develop research/produce reports.
- Raises profile with Government and decision makers.
- Can influence budget decisions.
- Raises issues for media to report on.
- Information collected helps to influence & bring about change.





WORK RESULTING FROM SURVEYS

apse online seminar

Ash Dieback and its current and future impact on local authorities across the UK



21 September 2022
Microsoft Teams

apse **cfp**

State of UK Public Parks 2021



Councils urged to complete latest APSE ash dieback survey

6 May 2021, by Dan Symonds

The Association for Public Service Excellence (APSE) is appealing for councils to take part in its latest ash dieback survey.

apse carbon literacy 

It's easy being green with APSE Training's Carbon Literacy programme

Carbon Literacy for Local Authorities is one of APSE Training's most popular courses





The next survey - Managing Cemetery Grounds with Nature in mind.





NEW MUNICIPALISM

Delivering for local people and local economies



Contact details

Name, Position

Email: email@address.org.uk



GB 11409



GB 11132



GB 14074

Association for Public Service Excellence

3rd floor, Trafford House, Chester Road,
Old Trafford, Manchester M32 0RS.

telephone: 0161 772 1810

web: www.apse.org.uk