

YOTTA
FROM DATA TO DECISIONS

Environmental
Services
Software

20th October 2017

Improving service delivery in
cleansing and parks

Steve White
Business Development Manager

Has anyone seen my data?

Who are you?

MR. MESSY

by Roger Hargreaves

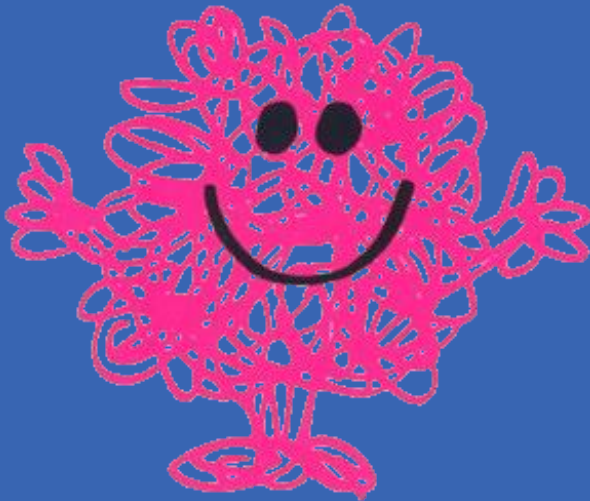

LITTLE MISS TIDY

by Roger Hargreaves

Has anyone seen my data?

The role of technology

The role of technology

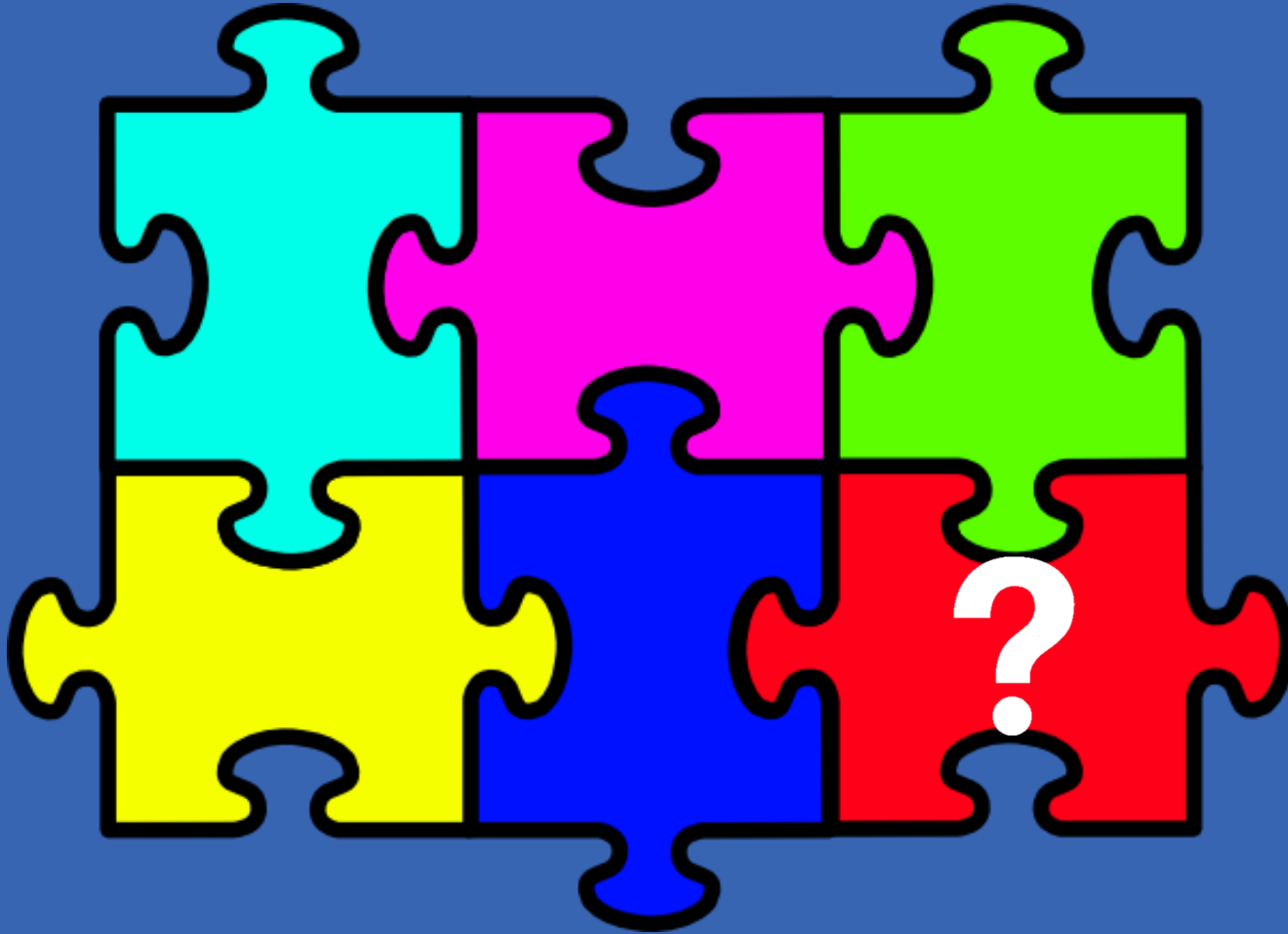

Completing the jigsaw

The left sidebar contains several data panels:

- ALLOY**
- Networks**: 9 icons, NSG Designated Streets (Type 1... Sections/Sites) 22,143
- Streetlights**: 128k icon, Units 128,070, Faults 16, Inspections 755
- Jobs**: 190 icon, Open Jobs 190, Closed Today 0
- Defects**: 49 icon, Defects Reported 4, Waiting For Inspection 0
- Inspections**: 2k icon, Open Inspections 1,729, Types 26, Completed Today 0

The bottom left corner shows a user profile for 'SW Steve White'.

The right sidebar shows the details for the selected 'GM Site' (ID: 36936221):

- Last activity: 13 hours ago
- Site Name: Great Bendysh Wood
- Colour: #9DD35F
- Edit button

The browser address bar shows the URL: <https://alloy.yotta.co.uk/#/?@=38977x6806130y15z&lf=10!220.36936221!219!222!223>

Completing the jigsaw

The main content area shows a design titled "GM Site" with a flag icon. Below the design title, there are two sections of attributes:

- Custom attributes:** A section containing three circular buttons labeled "02 LINK", "03 LINK", and "05 ABC".
- Standard attributes:** A section containing two circular buttons labeled "01 LINK" and "04 LINK".

The right sidebar displays the "Attributes" section for the "GM Site" (ID: 1000517). It lists five attributes:

- 01 Allowed Work Items for the A... (Item Lookup)
- 02 Contract (Item Lookup)
- 03 Expenditure Code (Item Lookup)
- 04 Job (Item Lookup)
- 05 Site Name (Text)

At the bottom of the sidebar, there is an "Add Attribute" button. The bottom left corner of the page shows the user's initials "SW" and name "Steve White".

Completing the jigsaw

- Networks:** 9 items, 1 Elmdon Park Sections/Sites.
- Streetlights:** 128k units, 16 faults, 755 inspections.
- Jobs:** 190 open jobs, 0 closed today.
- Defects:** 49 reported, 4 waiting for inspection.
- Inspections:** 2k open inspections, 26 types, 0 completed today.

The main map area shows a residential area with a blue highlighted path. A 'Shelter' is labeled on the map. A '2' is visible near a tree icon. The right sidebar lists various layers:

- Maldon U Road SE I...
- Blocked Gullies 2017
- Gully Cleanse - Mald...
- (Oct-17) Reactive Gul...
- (Sept-17) Reactive G...
- All Reactive Gully Cle...
- Trees (checked)
- Open Spaces (checked)
- Car Park
- Litter Bins

An 'Add Layer' button is located at the bottom of the right sidebar. The browser address bar shows the URL: <https://alloy.yotta.co.uk/#/?@=28829x6804284y19z&lf=10!220!219>

Completing the jigsaw

The left sidebar contains the following data:

- ALLOY**
- Networks**: 9 (with a network icon)
- Ricoh Arena Sections/Sites**: 5
- Streetlights**: 128k (with a streetlight icon)
- Units**: 128,070
- Faults**: 16
- Inspections**: 755
- Jobs**: 190 (with a wrench icon)
- Open Jobs**: 190
- Closed Today**: 0
- Defects**: 49 (with an exclamation mark icon)
- Defects**: 49
- Reported**: 4
- Waiting For Inspection**: 0
- Inspections**: 2k (with a checklist icon)
- Open Inspections**: 1,729
- Types**: 26
- Completed Today**: 0

At the bottom left of the sidebar, there is a user profile for **SW Steve White**.

Completing the jigsaw

- Networks:** 9 items, 1 Section/Sites
- Streetlights:** 128k items, 128,070 Units, 16 Faults, 755 Inspections
- Jobs:** 190 items, 190 Open Jobs, 0 Closed Today
- Defects:** 49 items, 49 Defects, 4 Reported, 0 Waiting For Inspection
- Inspections:** 2k items, 1,729 Open Inspections, 26 Types, 0 Completed Today

The main map area shows a street layout with several yellow circular icons representing litter bins. One bin is highlighted with a larger yellow circle and a tooltip that reads "Litter Bin" with a small icon. A blue line representing a water feature or canal runs across the top of the map. A distance of "69.2m" is indicated on the map.

On the right side, a detailed view of the selected "Litter Bin" is shown. It includes the following information:

- Last activity: 10 hours ago
- Item ID: 36936285
- Category: General
- Colour: #feeb4d
- Action: Edit

The bottom left corner of the interface shows the user's initials "SW" and the name "Steve White". The Alloy logo is visible in the bottom right corner.

Completing the jigsaw

- Networks:** 9
- Enlight Office Sections/Sites:** 1
- Streetlights:** 128k
 - Units: 128,070
 - Faults: 16
 - Inspections: 755
- Jobs:** 190
 - Open Jobs: 190
 - Closed Today: 0
- Defects:** 49
 - Defects Reported: 49
 - Defects Reported: 4
 - Waiting For Inspection: 0
- Inspections:** 2k
 - Open Inspections: 1,729
 - Types: 26
 - Completed Today: 0

The bottom left corner shows the user 'SW Steve White'. The right sidebar shows details for the 'Car Park' asset, including 'Last activity: 10 hours ago', 'Owner: NCP North', and 'Colour: #DA5AA7'. An 'Edit' button is visible at the bottom of the sidebar.

Visualisation

- ALLOY**
- Networks**: 9 Networks, Hilton-Metropole Sections/Sites: 2
- Streetlights**: 128k Streetlights, Units: 128,070, Faults: 16, Inspections: 755
- Jobs**: 190 Jobs, Open Jobs: 190, Closed Today: 0
- Defects**: 49 Defects, Defects Reported: 4, Waiting For Inspection: 0
- Inspections**: 2k Inspections, Open Inspections: 1,729, Types: 26, Completed Today: 0

The bottom left corner shows the user 'SW Steve White'. The browser address bar shows the URL: <https://alloy.yotta.co.uk/#/?@=28876x6804227y18z&lf=10!223.36936285!222>

Full Service Management

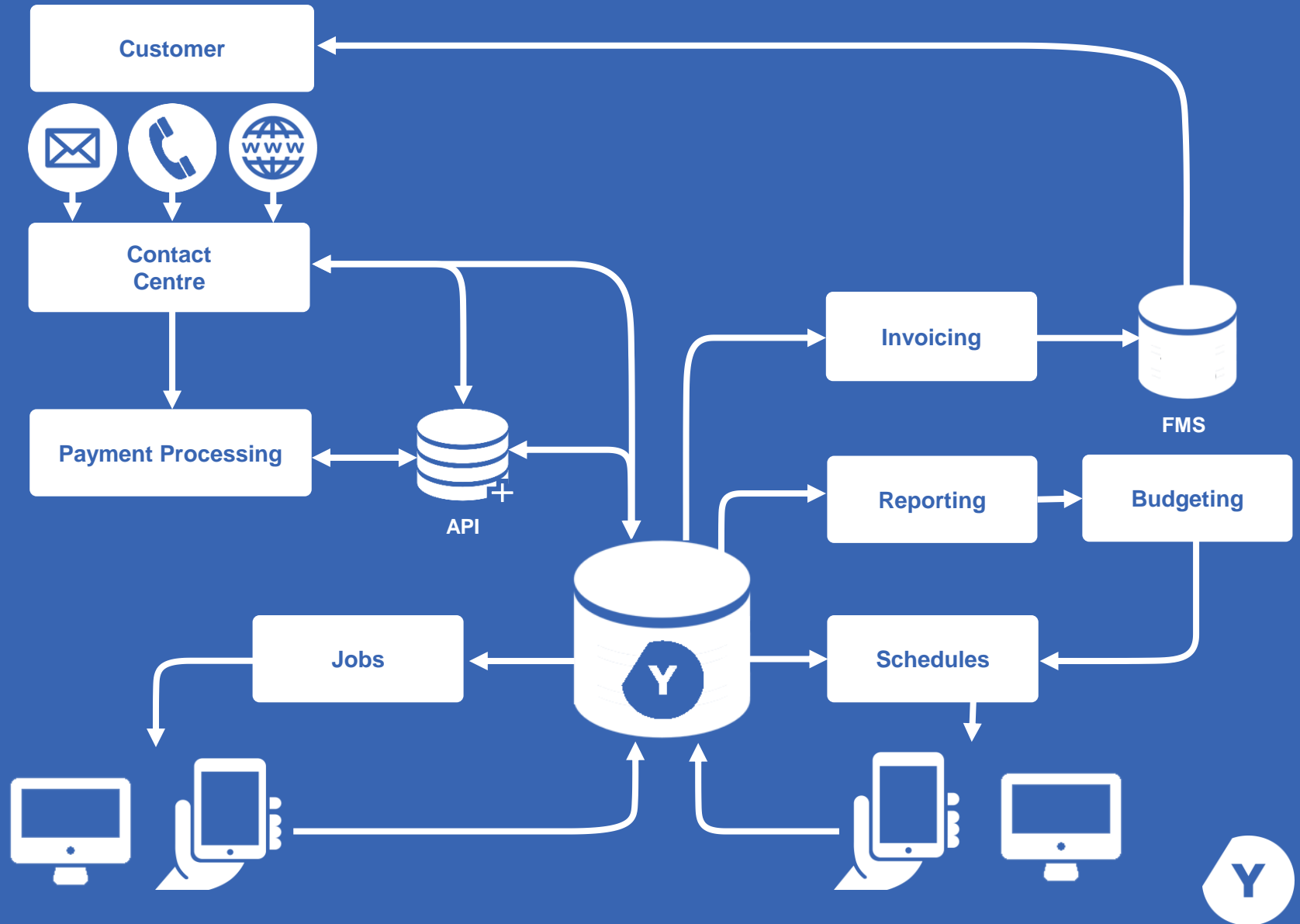

Configurable Workflows

Connected Asset Management

Service Silos

Exploding the Silos!

Exploding the Silos!

Exploding the Silos!

- Networks:** 9
- Ricoh Arena Sections/Sites:** 5
- Streetlights:** 128k
 - Units: 128,070
 - Faults: 16
 - Inspections: 755
- Jobs:** 190
 - Open Jobs: 190
 - Closed Today: 0
- Defects:** 49
 - Defects Reported: 4
 - Waiting For Inspection: 0
- Inspections:** 2k
 - Open Inspections: 1,729
 - Types: 26
 - Completed Today: 0

The user's name "SW Steve White" is visible at the bottom left of the sidebar. The map includes labels for "Saffron Walden Hospital", "El Sub Sta", "Depot", "Wild Hedges", "Ruin", and "Tunip Hall Farm".

The Rise of the Machines!

- Personal Computers
- Smart Phones
- Tablets
- Sensors

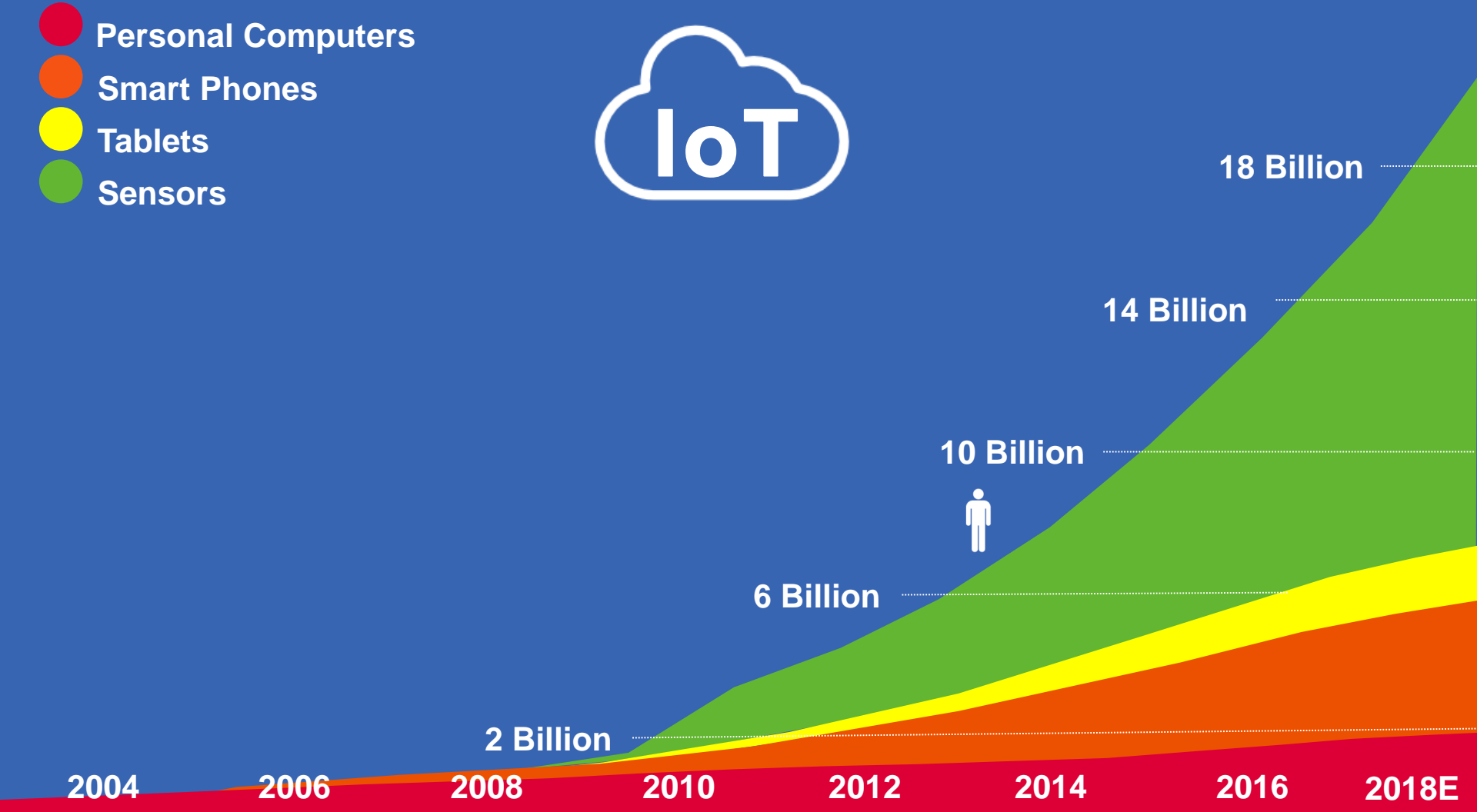

Multi-Asset Modelling

Infrastructure Asset Management

Data Visualisation

Streets

Lighting

Waste

Street Works

Green Spaces

Structures

Drainage

Multi-Asset Modelling

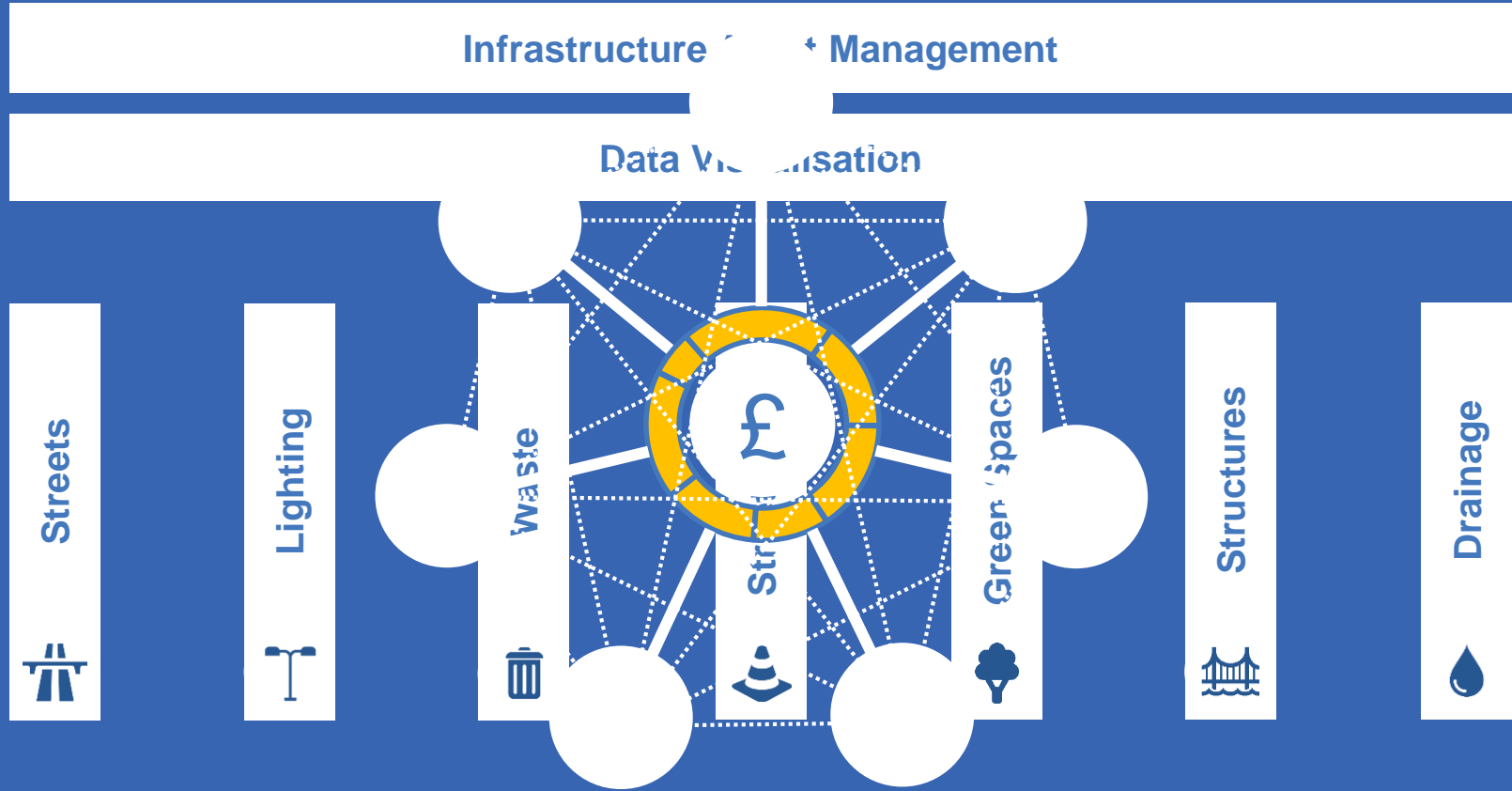

Questions & Answers

steve.white@yotta.co.uk

07464 486735

<https://uk.linkedin.com/in/steveatwhitehome>

